

PM 6019

KITE

ARM MOWER

PARTS MANUAL
ISSUE 1

IMPORTANT

NOTE HERE THE SERIAL NUMBER OF YOUR MACHINE AND ALWAYS QUOTE IT IN ANY COMMUNICATION WITH US OR YOUR DEALER. THIS IS PARTICULARLY IMPORTANT WHEN ORDERING SPARES. REMEMBER TO INCLUDE ALL NUMBERS AND LETTERS.

MACHINE SERIAL NUMBERS _____

THE INFORMATION GIVEN THROUGHOUT THIS MANUAL IS CORRECT AT THE TIME OF PUBLICATION. HOWEVER, IN THE COURSE OF CONSTANT DEVELOPMENT OF BOMFORD TURNER MACHINES, CHANGES IN SPECIFICATION ARE INEVITABLE. SHOULD YOU FIND THE INFORMATION GIVEN IN THIS BOOK TO BE AT VARIANCE WITH THE MACHINE IN YOUR POSSESSION, YOU ARE ADVISED TO CONTACT THE BOMFORD TURNER SERVICE DEPARTMENT WHERE UP-TO-DATE INFORMATION WILL BE PROVIDED.

THE MANUAL CAN CONTAIN STANDARD AND OPTIONAL FEATURES AND IS NOT TO BE USED AS A MACHINE SPECIFICATION.

THE MACHINE HAS BEEN TESTED AND IS CONSIDERED SAFE IF CAREFULLY USED. ENSURE YOUR OPERATOR IS PROPERLY TRAINED IN ITS USE AND MAINTENANCE.

IMPORTANT

NOTEZ ICI LES NUMEROS DE SERIE DE VOTRE MACHINE ET MENTIONNEZ LES DANS TOUTE COMMUNICATION AVEC NOS SERVICES OU VOTRE REVENDEUR. CECI EST IMPORTANT POUR LA COMMANDE DE PIECES DETACHEES. PENSEZ A NOTER TOUS LES NUMEROS ET TOUTES LES LETTERS.

NUMEROS DE SERIE DE LA MACHINE _____

LES INFORMATIONS DONNEES DANS CE MANUEL SONT CORRECTES CEPENDANT, DU FAIT DE DEVELOPPEMENT CONSTANT DES MACHINES BOMFORD TURNER.

CHANGEMENTS DANS LES CARACTERISTIQUES SONT INEVITABLES.

SI VOUS TROUVEZ QUE LES INFORMATIONS DONNEES NE CORRESPONDENT PAS A VOTRE MACHINE VEUILLEZ CONTACTER LE SERVICE DES REPARATIONS OU DES INFORMATIONS PLUS RECENTES VOUS SERONT DONNEES.

CE MANUEL PEUT MONTRER DES CARACTERISTIQUES OPTIONNELLES ET NE PEUT PAS ETRE CONSIDERE COMME SPECIFICATION DE LA MACHINE.

CETTE MACHINE A ETE TESTEE, ET ELLE EST CONSIDEREE COMME FIABLE A CONDITION D'UNE BONNE UTILISATION. ASSUREZ-VOUS QUE VOTRE OPERATEUR EST QUALIFIE EN CE QUI CONCERNE L'UTILISATION DE LA MACHINE AINSI QUE SON ENTRETEN.

WICHTIG

TRAGEN SIE HIER DIE SERIENNUMMERN IHRER MASCHINE EIN UND GEBEN SIE DIESE IMMER AN, WENN SIE SICH AN UNS ODER IHREN HÄNDLER WENDEN. DAS IST BESONDERS BEI ERSATZTEILBESTELLUNGEN WICHTIG. VERGESSEN SIE NICHT, ALLE ZAHLEN UND BUCHSTABEN ZU NOTIEREN.

SERIENNUMMERN DER MASCHINE _____

DIE ANGABEN IN DIESEM HANDBUCH SIND BEI VERÖFFENTLICHUNG KORREKT. AUFGRUND DER KONSTANTEN WEITERENTWICKLUNG VON BOMFORD TURNER MASCHINEN SIND JEDOCHÄNDERUGDEN IN DER SPEZIFIKATION UNVERMEIDLICH. WENN DIE INFORMATION IN DIESEM HANDBUCH NICHT MIT IHRER MASCHINE ÜBEREINSTIMMEN, NEHMEN SIE BITTE KONTAKT MIT DER BOMFORD TURNER KUNDENDIENSTABTEILUNG AUF, DIE IHNEN GERNE DIE AKTUELLEN INFORMATION ZUKOMMEN LÄSST.

DAS HANDBUCH KANN SOWOHL BESCHREIBUNGEN FÜR DIE STANDARD AUSFÜHRUNG ALS AUCH FÜR ZUBEHÖR ENTHALTEN UND IST NICHT ALS MASCHINENSPEZIFIKATION ZU VERWENDET.

DIE MASCHINE IST GETESTET UND BEI SACHGEMÄSSEM BETRIEB ALS SICHER BEFUNDEN WORDEN. SORGEN SIE DAFÜR, DASS IHR BEDIENPERSONAL IN ANWENDUNG UND WARTUNG RICHTIG GESCHULT WIRD.

KITE RANGE OF ARM MOWERS

PAGE ILLUSTRATION NUMBERS SHOWN ARE USED ONLY FOR REFERENCE PURPOSES AND SHOULD NOT BE USED FOR ORDERING SPARE PARTS. PLEASE ENSURE THE CORRECT PART NUMBER AND DESCRIPTION IS GIVEN WHEN ORDERING SPARE PARTS.

SECTION NO	DESCRIPTION
2	MAINFRAME ASSEMBLIES
3	TRACTOR MOUNTINGS
4	OIL TANK ASSEMBLIES
5	ARM ASSEMBLIES
6	COWL BRACKET AND LINKAGE
7	GEARBOX & PUMP CIRCUITS Diverter Valves DSR Valves
8	VALVE CONTROLS
9	CAB MOUNTINGS AND REMOTE CONTROLS
10	RAM CIRCUITS
11	HOSE CIRCUITS
12	DECALS
13	TRANSPORT PACK

IMPORTANT

THIS MACHINE IS FOR VEGETATION CONTROL AND MUST NOT BE USED FOR ANY OTHER PURPOSE

IT IS POTENTIALLY HAZARDOUS TO FIT OR USE ANY PARTS OTHER THAN
GENUINE BOMFORD TURNER PARTS

THE COMPANY DISCLAIMS ALL LIABILITY FOR THE CONSEQUENCES OF SUCH USE WHICH, IN ADDITION,
VOIDS THE MACHINE WARRANTY

MAINFRAME ASSEMBLY LH

77.411.01 REV : A

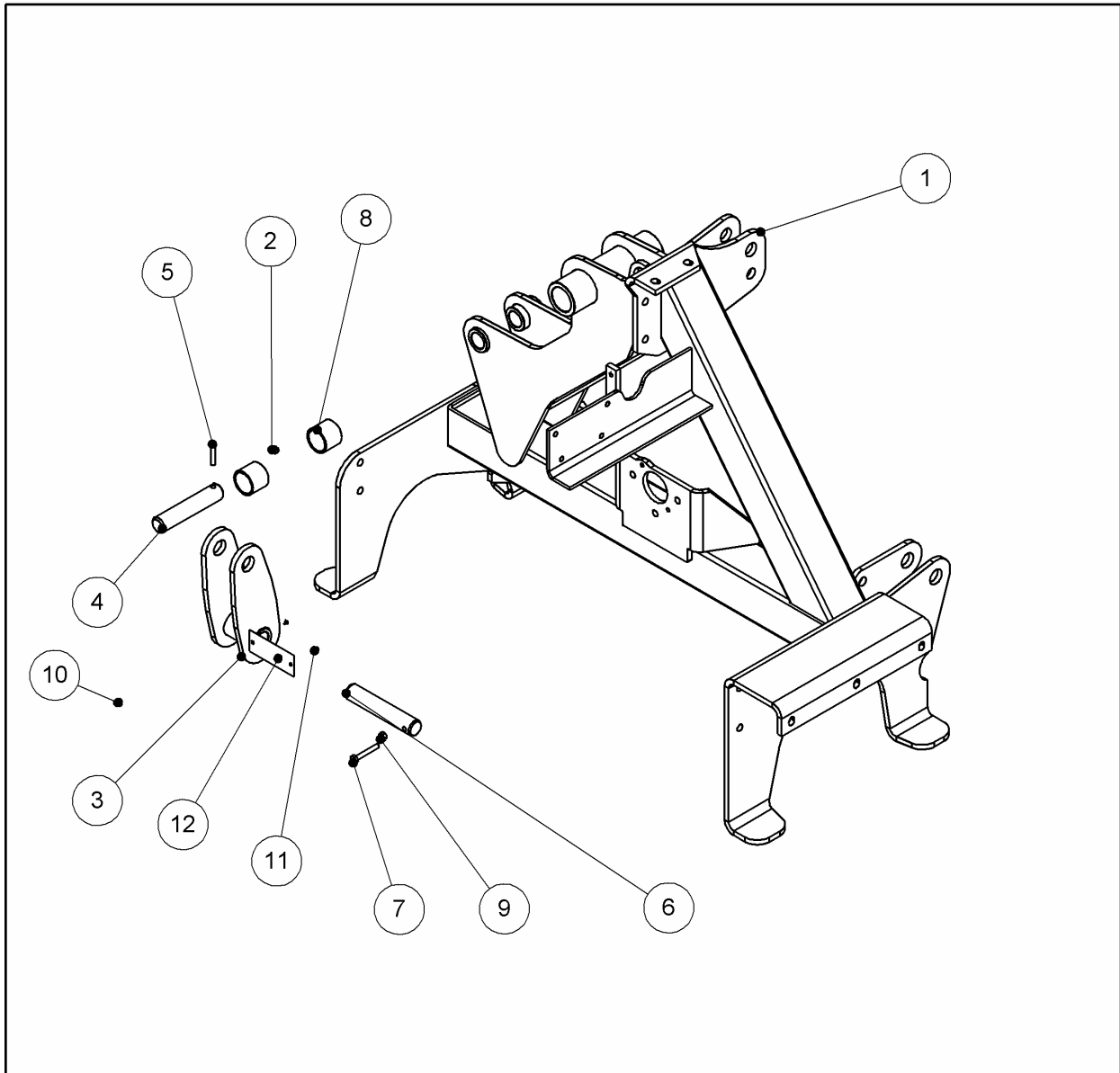

ITEM NO.	PART NUMBER	DESCRIPTION	QTY
1	47369.01	MAINFRAME LH	1
2	05.953.03	GREASE NIPPLE M10xStr	1
3	47421.01	LINK - BREAKOUT	1
4	03.654.69	PIN - 30 X 150	1
5	05.201.07	TENSION PIN Ø8x45	1
6	03.654.78	PIN 30 DIA X 160	1
7	05.291.06	BOLT M8x55	1
8	08.297.02	BUSH 47x40x40	2
9	05.287.01	SELF-LOCKING NUT M8	1
10	05.953.01	GREASE NIPPLE M6xStr	1
11	05.227.01	HAMMER DRIVE SCREW	2
12	05.774.07	SERIAL PLATE	1

MAINFRAME ASSEMBLY RH

77.411.02 REV : A

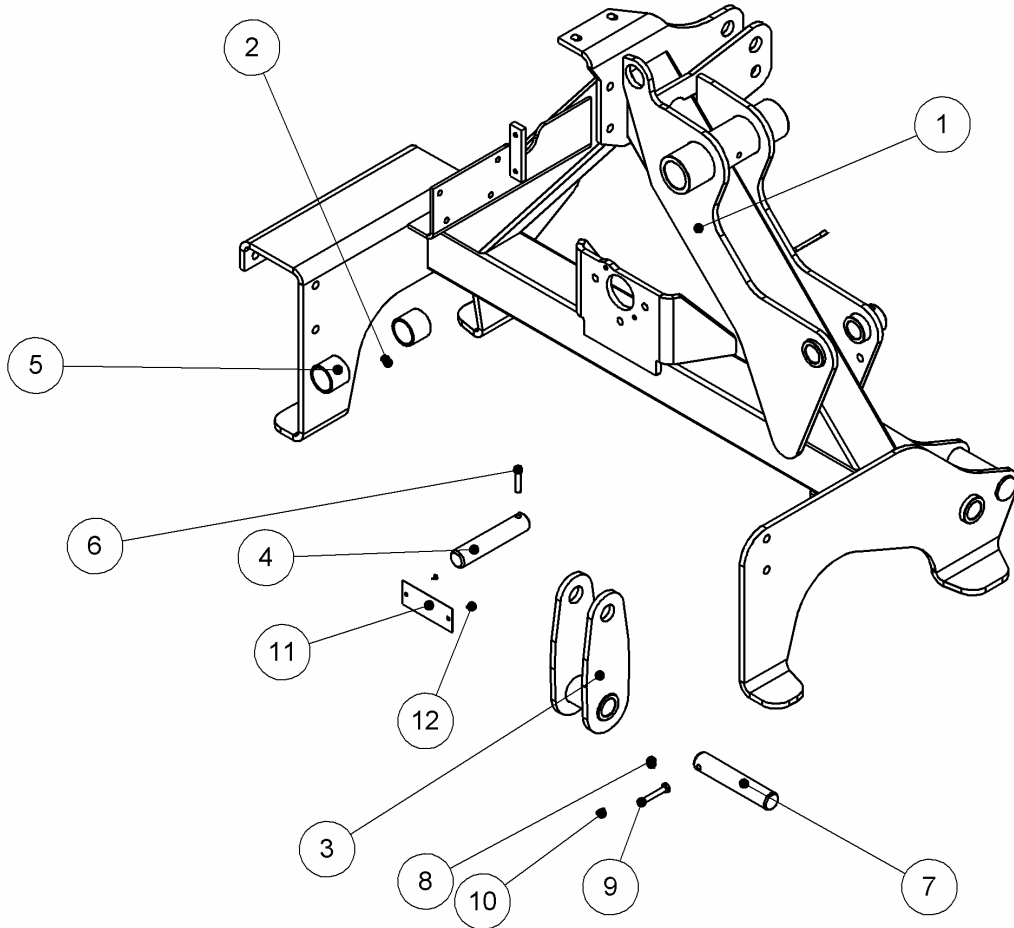

ITEM NO.	PART NUMBER	DESCRIPTION	QTY
1	47369.02	MAINFRAME RH	1
2	05.953.03	GREASE NIPPLE M10xStr	1
3	47421.01	LINK - BREAKOUT	1
4	03.654.69	PIN - 30 X 150	1
5	08.297.02	BUSH 47x40x40	2
6	05.201.07	TENSION PIN Ø8x45	1
7	03.654.78	PIN 30 DIA X 160	1
8	05.287.01	SELF-LOCKING NUT M8	1
9	05.291.06	BOLT M8x55	1
10	05.953.01	GREASE NIPPLE M6xStr	1
11	05.774.07	SERIAL PLATE	1
12	05.227.01	HAMMER DRIVE SCREW	2

3 POINT LINKAGE KIT CANTILEVER

77.310.03 REV : A

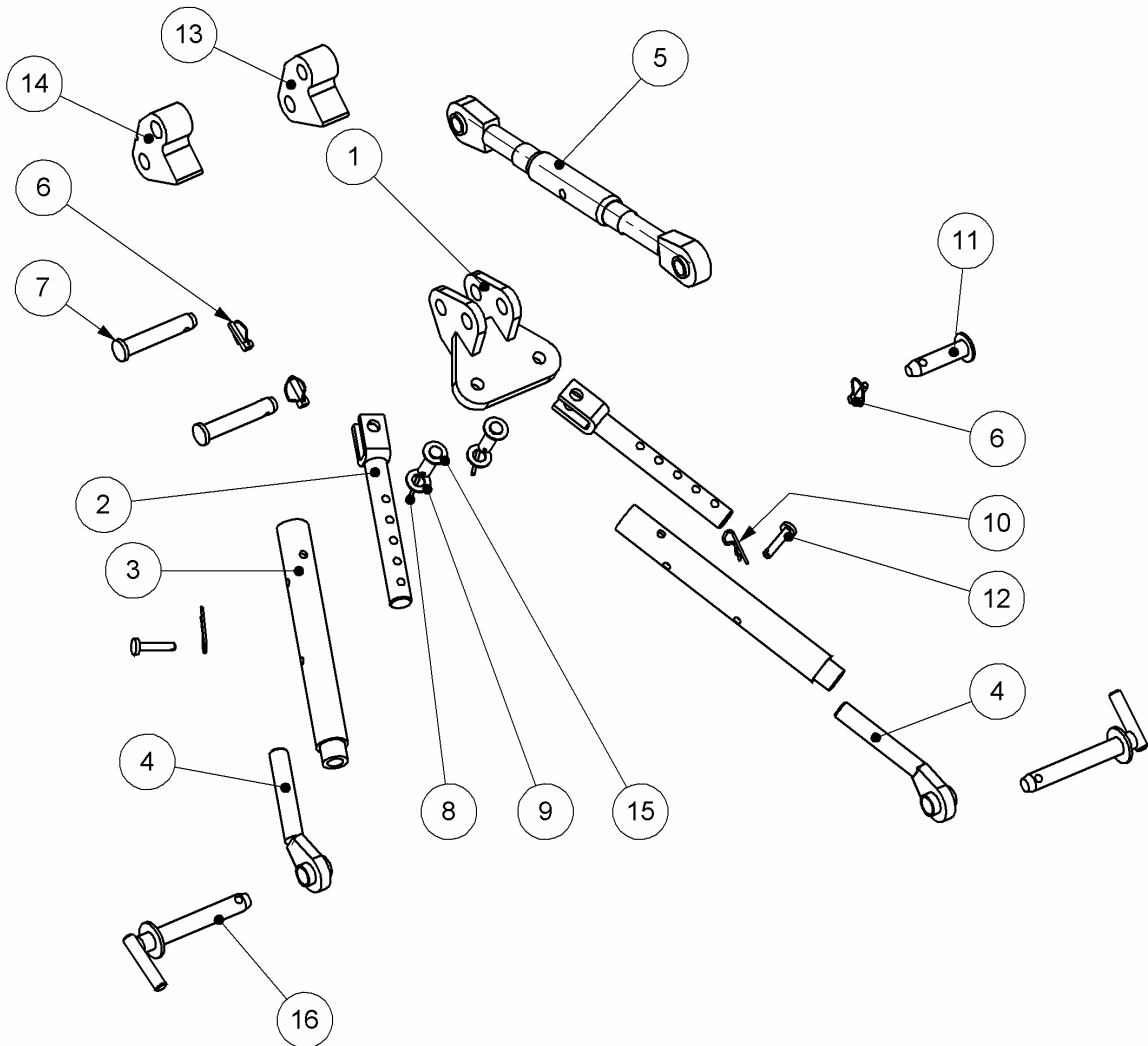

ITEM NO.	PART NUMBER	DESCRIPTION	QTY.
1	42276.01	BRACKET	1
2	42317.01	ROD INNER	2
3	42316.01	TUBE OUTER	2
4	07.731.01	BALL END	2
5	07.584.02	TOP LINK	1
6	00.372.01	LINCH PIN	3
7	03.873.01	PIN 1" DIA TOP LINK	2
8	05.201.11	TENSION PIN Ø5x45	2
9	05.281.05	FLAT WASHER M20	2
10	05.964.01	SPRING COTTER	2
11	42250.01	PIN - TOP LINK	1
12	42315.01	PIN	2
13	43367.01	PLATE - CAT 2	1
14	43368.01	PLATE 28 DIA PIN	1
15	03.652.12	PIN 20 DIA X 65	2
16	07.574.01	PIN	2

TRACTOR MOUNTINGS

72.148.01 REV : A

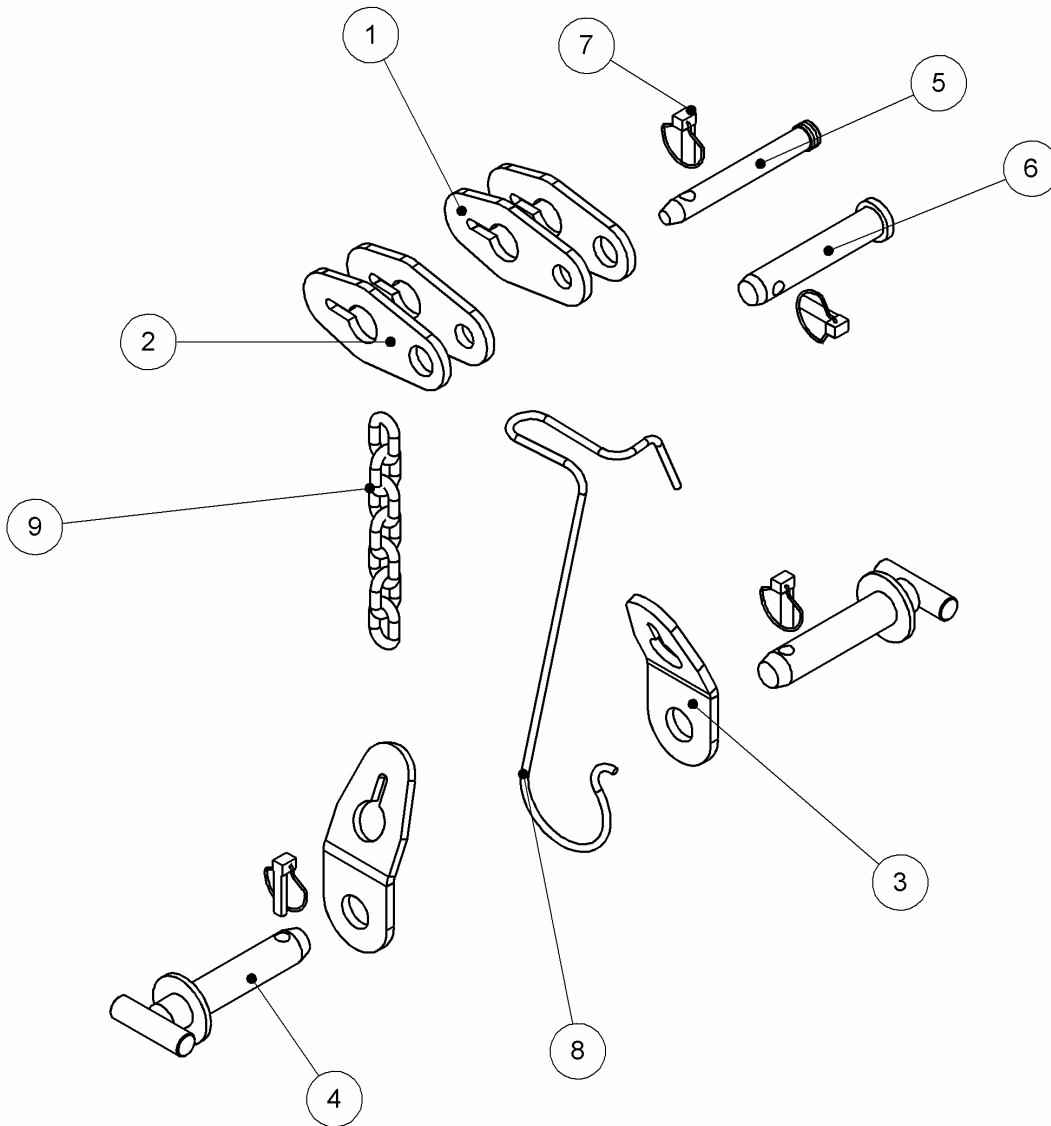

ITEM NO.	PART NUMBER	DESCRIPTION	QTY.
1	10.100.01	PLATE - STABILIZER - CAT1	2
2	09.999.01	PLATE - STABILIZER - CAT2	2
3	09.998.01	PLATE - STABILIZER	2
4	06.318.01	PIN 1.1/8" DIA x 128	2
5	03.874.01	PIN	1
6	03.873.01	PIN 1" DIA TOP LINK	1
7	00.372.01	LINCH PIN	4
8	21160.03	PTO HOOK	1
9	10.105.01	CHAIN 8DIA X 1800	1

TANK ASSEMBLY LH

77.428.01 REV : A

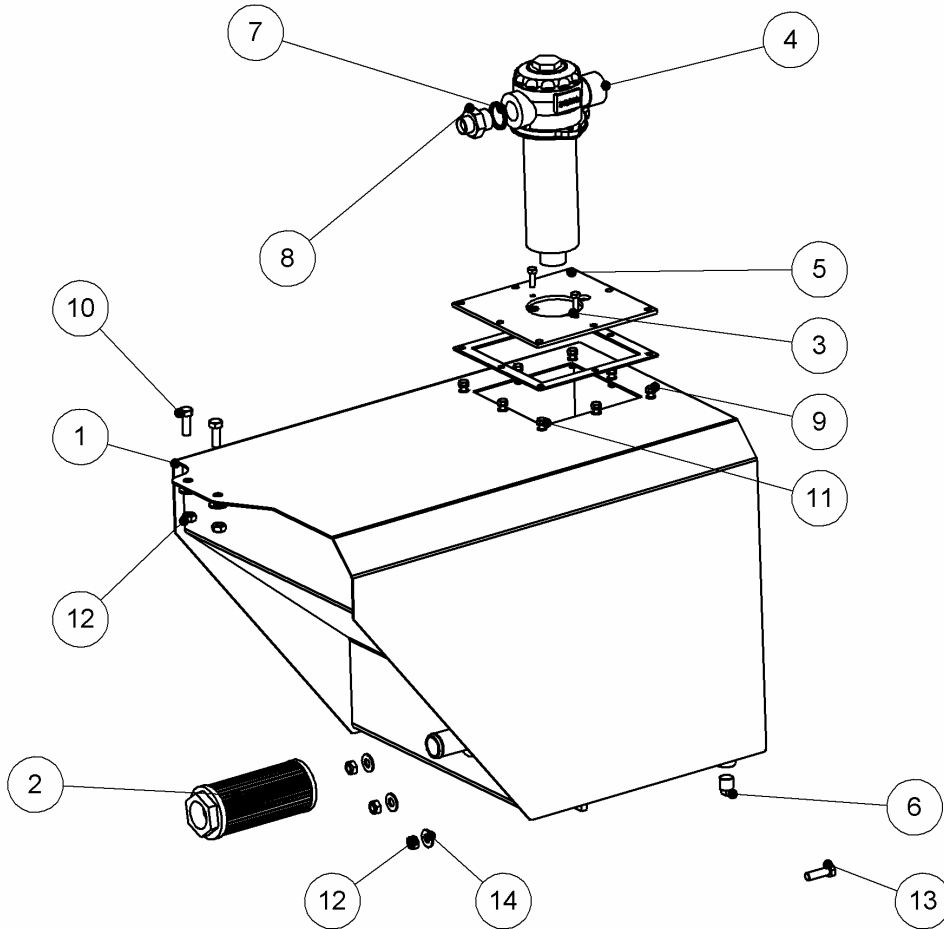

ITEM NO.	PART NUMBER	DESCRIPTION	QTY.
1	47414.01	TANK - OIL LH	1
2	8401047	STRAINER	1
3	08.605.02	GASKET	1
4	212.013	FILTER ASSY 100L	1
5	47420.01	PLATE - FILLER/FILTER	1
6	05.495.01	PLUG 1/2" BSPT	1
7	05.290.07	BONDED SEAL 1" BSP	1
8	05.373.01	ADAPTOR 3/4"BSPx1"BSP	1
9	05.264.02	SETSCREW M8x25	10
10	05.264.24	SETSCREW M12x35	2
11	05.282.01	SPRING WASHER M8	10
12	05.287.03	SELF-LOCKING NUT M12	5
13	05.264.25	SETSCREW M12x40	3
14	05.281.03	FLAT WASHER M12	5

TANK ASSEMBLY RH

77.428.02 REV : A

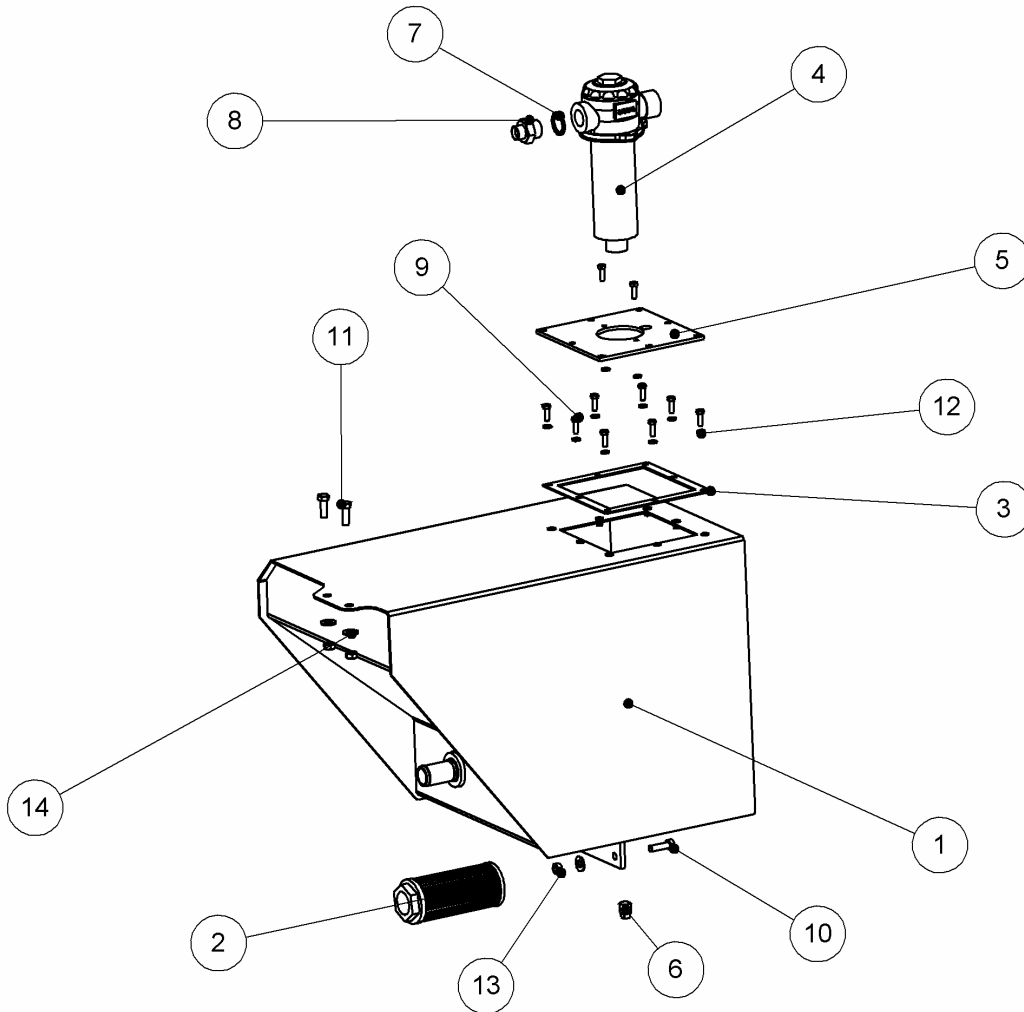

ITEM NO.	PART NUMBER	DESCRIPTION	QTY.
1	47414.02	TANK - OIL RH	1
2	8401047	STRAINER	1
3	08.605.02	GASKET	1
4	212.013	FILTER ASSY 100L	1
5	47420.01	PLATE - FILLER/FILTER	1
6	05.495.01	PLUG 1/2" BSPT	1
7	05.290.07	BONDED SEAL 1" BSP	1
8	05.373.01	ADAPTOR 3/4"BSPx1"BSP	1
9	05.264.02	SETSCREW M8x25	10
10	05.264.25	SETSCREW M12x40	3
11	05.264.24	SETSCREW M12x35	2
12	05.282.01	SPRING WASHER M8	10
13	05.287.03	SELF-LOCKING NUT M12	5
14	05.281.03	FLAT WASHER M12	5

GT507 TANK ASSY LPH LH

77.428.03 REV : B

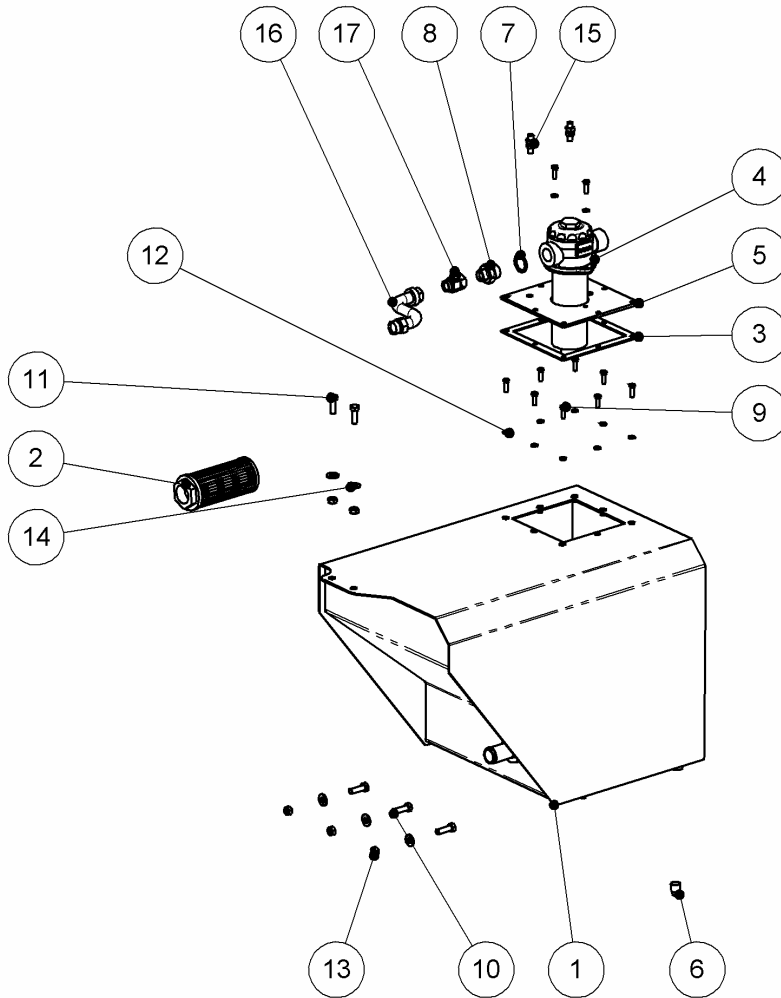

ITEM NO.	PART NUMBER	DESCRIPTION	QTY.
1	47414.01	TANK - OIL LH	1
2	8401047	STRAINER	1
3	08.605.02	GASKET	1
4	212.013	FILTER ASSY 100L	1
5	47420.02	PLATE 6 LPH	1
6	05.495.01	PLUG 1/2" BSPT	1
7	05.290.07	BONDED SEAL 1" BSP	1
8	05.373.01	ADAPTOR 3/4"BSPx1"BSP	1
9	05.264.02	SETSCREW M8x25	10
10	05.264.25	SETSCREW M12x40	3
11	05.264.24	SETSCREW M12x35	2
12	05.282.01	SPRING WASHER M8	10
13	05.287.03	SELF-LOCKING NUT M12	5
14	05.281.03	FLAT WASHER M12	5
15	08.128.19	ADAPTOR 1/4"BSP BULKHEAD	2
16	45527.04	STEEL PIPE - KITE	1
17	48088.01	ADAPTOR FMM	1

GT507 TANK ASSY LPH RH

77.428.04 REV : B

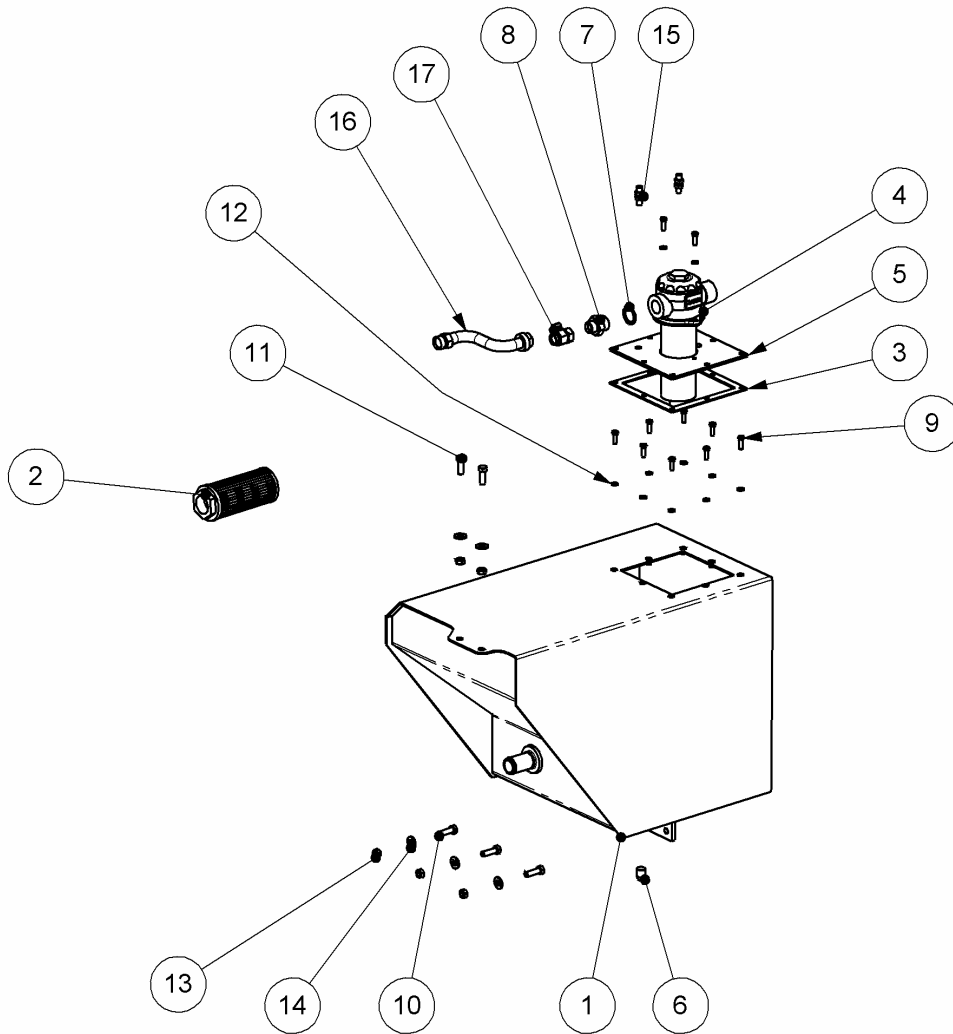

ITEM NO.	PART NUMBER	DESCRIPTION	QTY.
1	47414.02	TANK - OIL RH	1
2	8401047	STRAINER	1
3	08.605.02	GASKET	1
4	212.013	FILTER ASSY 100L	1
5	47420.02	PLATE 6 LPH	1
6	05.495.01	PLUG 1/2" BSPT	1
7	05.290.07	BONDED SEAL 1" BSP	1
8	05.373.01	ADAPTOR 3/4"BSPx1"BSP	1
9	05.264.02	SETSCREW M8x25	10
10	05.264.25	SETSCREW M12x40	3
11	05.264.24	SETSCREW M12x35	2
12	05.282.01	SPRING WASHER M8	10
13	05.287.03	SELF-LOCKING NUT M12	5
14	05.281.03	FLAT WASHER M12	5
15	08.128.19	ADAPTOR 1/4"BSP BULKHEAD	2
16	45527.04	STEEL PIPE - KITE	1
17	48088.01	ADAPTOR FMM	1

TANK LID ASSY GT507 LPH

77.700.01 REV : B

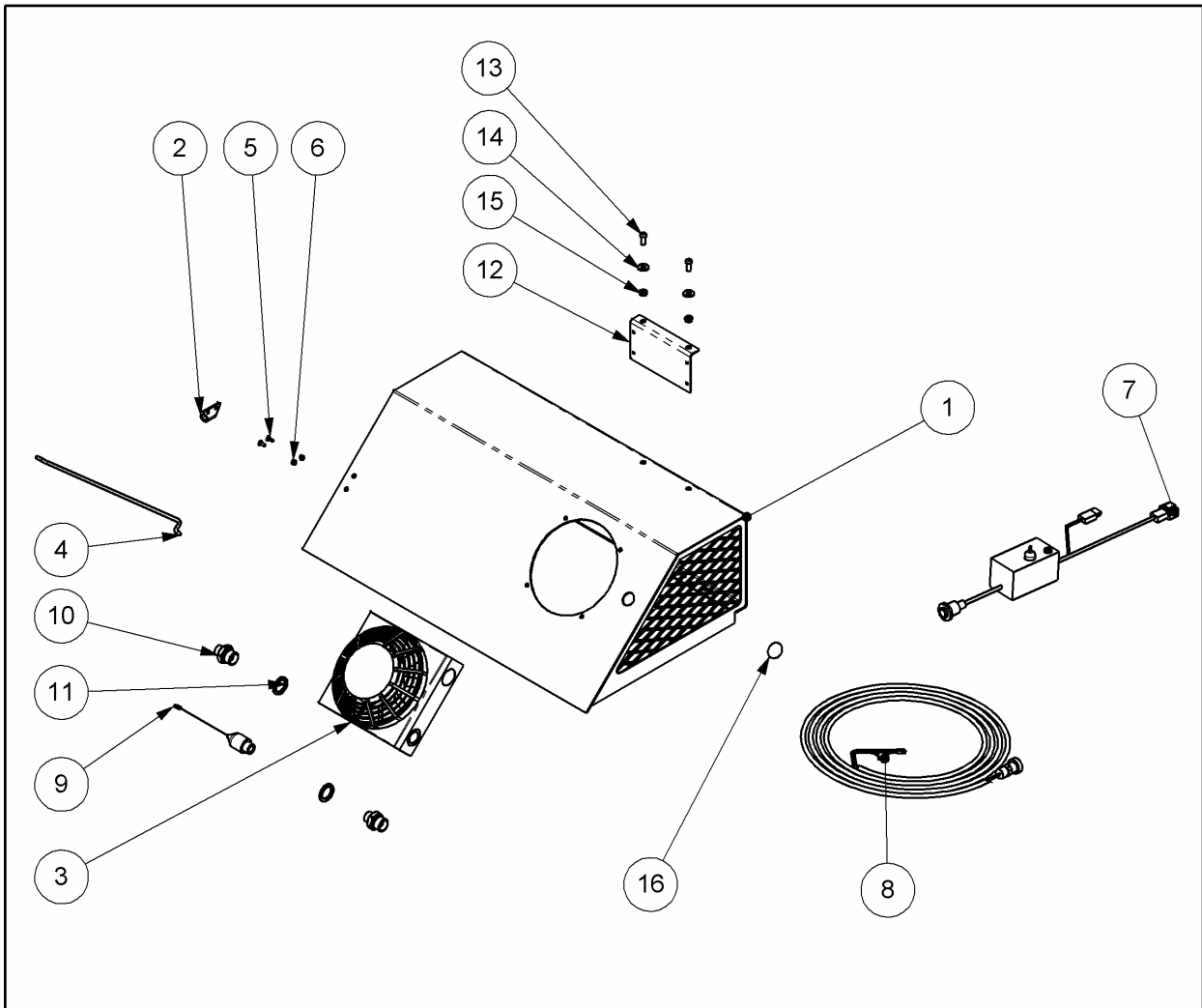

ITEM NO.	PART NUMBER	DESCRIPTION	QTY.
1	48080.01	LH TANK LID GT507	1
2	43449.03	TOGGLE CLAMP PLATE	1
3	47313.05	ASA FAN ASA0043	1
4	46074.01	STAY	1
5	9353022	M5 SOCKET HEAD C/SK	2
6	05.286.09	NUT M5	2
7	42162.07	OIL COOLER - CABLE SWITCH EPP2	1
8	08.987.02	CABLE ASSY - 6.10M	1
9	47313.03	THERMOSTAT	1
10	05.376.01	ADAPTOR 3/4 TO 1/2 BSP	2
11	05.290.06	BONDED SEAL 3/4" BSP	2
12	48080.37	PLATE 2	1
13	05.625.31	SKT CAPSCREW M8x20	2
14	05.281.01	FLAT WASHER M8	2
15	05.287.01	SELF-LOCKING NUT M8	2
16	03.816.01	PLUG RUBBER 25mm DIA.	1

TANK LID ASSY GT507 RH LPH

77.700.02 REV : B

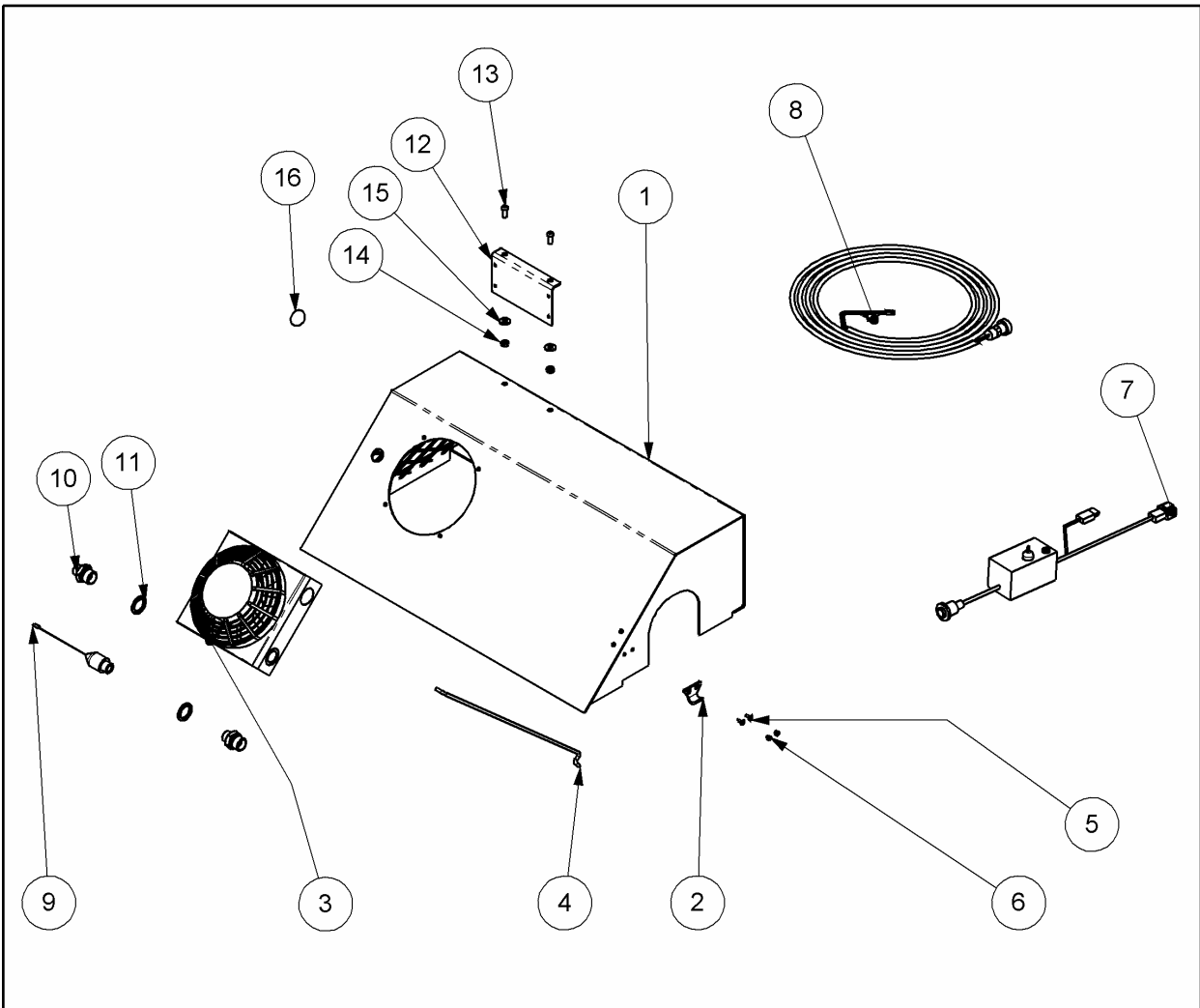

ITEM NO.	PART NUMBER	DESCRIPTION	QTY.
1	48080.02	RH TANK LID GT507	1
2	43449.03	TOGGLE CLAMP PLATE	1
3	47313.05	ASA FAN ASA0043	1
4	46074.01	STAY	1
5	9353022	M5 SOCKET HEAD C/SK	2
6	05.286.09	NUT M5	2
7	42162.07	OIL COOLER - CABLE SWITCH EPP2	1
8	08.987.02	CABLE ASSY - 6.10M	1
9	47313.03	THERMOSTAT	1
10	05.376.01	ADAPTOR 3/4 TO 1/2 BSP	2
11	05.290.06	BONDED SEAL 3/4" BSP	2
12	48080.37	PLATE 2	1
13	05.625.31	SKT CAPSCREW M8x20	2
14	05.287.01	SELF-LOCKING NUT M8	2
15	05.281.01	FLAT WASHER M8	2
16	03.816.01	PLUG RUBBER 25mm DIA.	1

FIRST ARM ASSEMBLY LH 45

77.437.03 REV : A

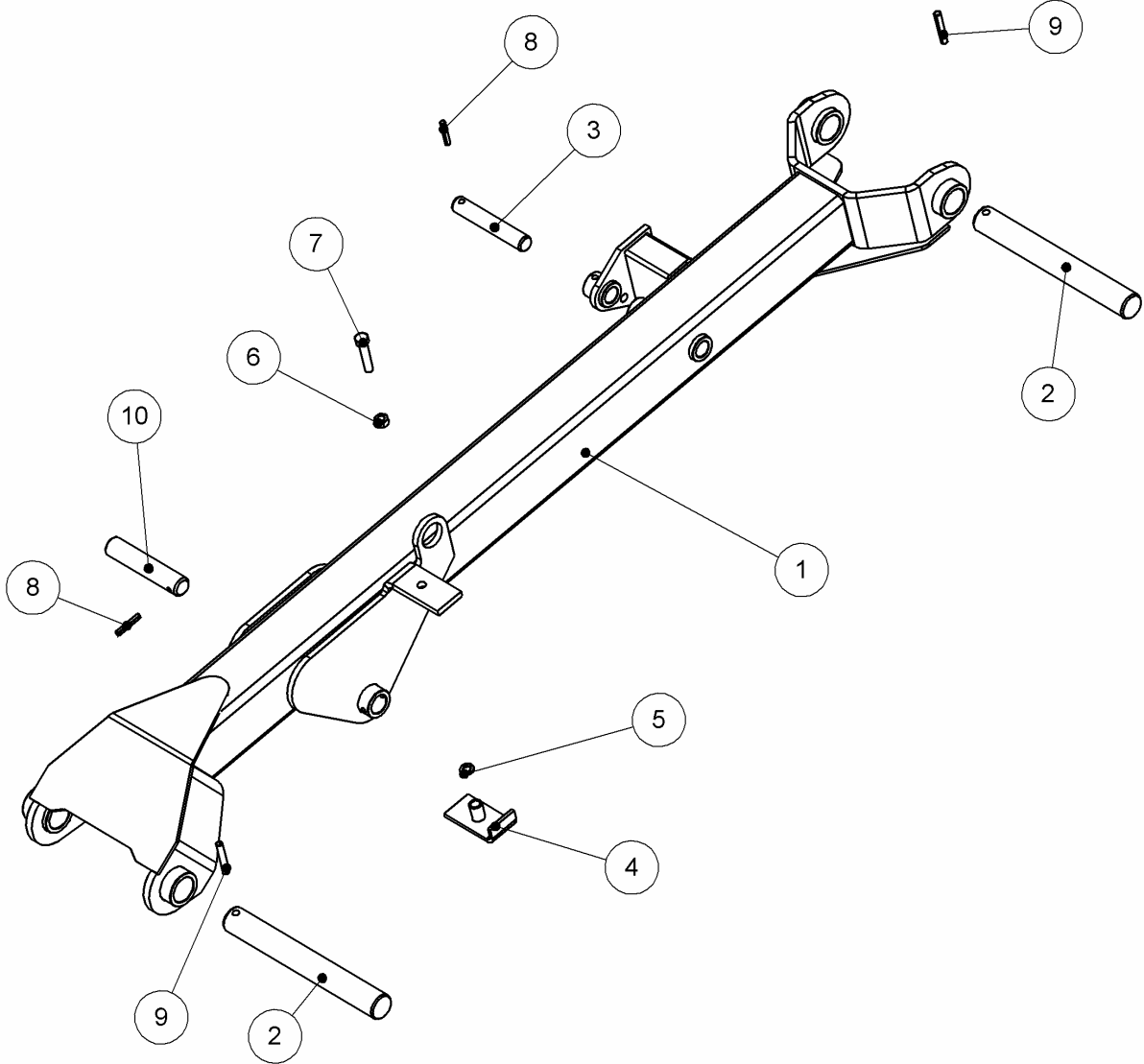

ITEM NO.	PART NUMBER	DESCRIPTION	QTY.
1	48054.01	ARM - FIRST LH	1
2	43292.42	PIN 40 DIA X 316	2
3	Default	PIN 25 DIA X 145	1
4	47508.01	CLAMP - HOSE	1
5	05.282.03	SPRING WASHER M12	1
6	05.286.03	NUT M12	1
7	05.291.27	BOLT M12x60	1
8	05.201.07	TENSION PIN Ø8x45	2
9	05.201.10	TENSION PIN 10X60	2
10	03.654.69	PIN - 30 X 150	1

FIRST ARM ASSEMBLY RH 45

77.437.04 REV : A

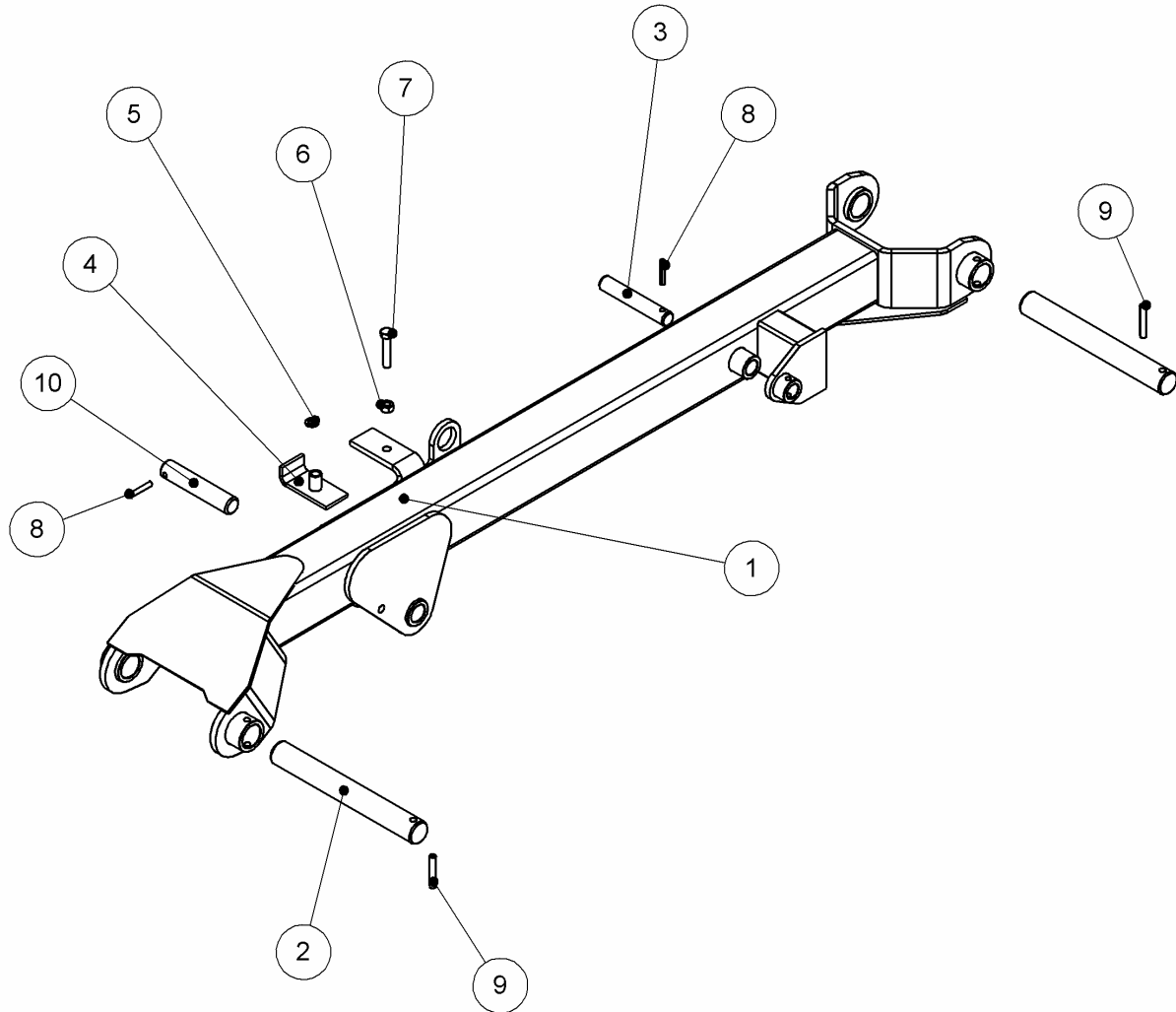

ITEM NO.	PART NUMBER	DESCRIPTION	QTY.
1	48054.02	ARM - FIRST RH	1
2	43292.42	PIN 40 DIA X 316	2
3	Default	PIN 25 DIA X 145	1
4	47508.01	CLAMP - HOSE	1
5	05.282.03	SPRING WASHER M12	1
6	05.286.03	NUT M12	1
7	05.291.27	BOLT M12x60	1
8	05.201.07	TENSION PIN Ø8x45	2
9	05.201.10	TENSION PIN 10X60	2
10	03.654.69	PIN - 30 X 150	1

FIRST ARM ASSEMBLY LH

77.437.01 REV : A

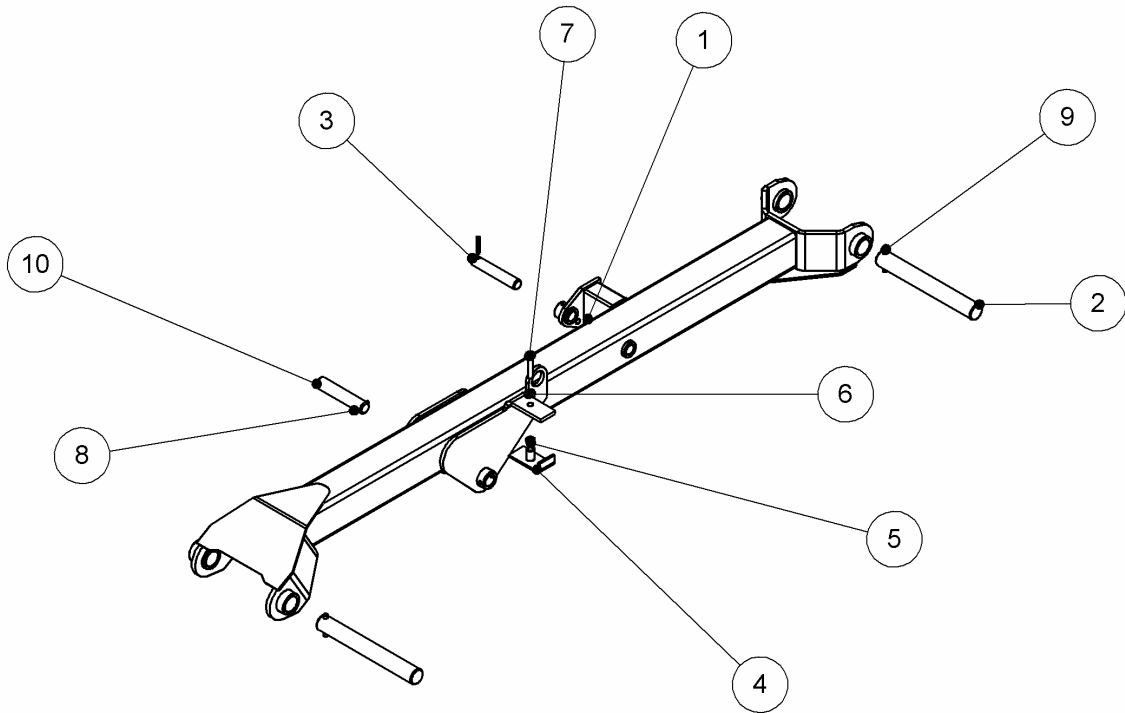

ITEM NO.	PART NUMBER	DESCRIPTION	QTY.
1	47464.01	ARM - FIRST LH	1
2	43292.42	PIN 40 DIA X 316	2
3	Default	PIN 25 DIA X 145	1
4	47508.01	CLAMP - HOSE	1
5	05.282.03	SPRING WASHER M12	1
6	05.286.03	NUT M12	1
7	05.291.27	BOLT M12x60	1
8	05.201.07	TENSION PIN Ø8x45	2
9	05.201.10	TENSION PIN 10X60	2
10	03.654.69	PIN - 30 X 150	1

FIRST ARM ASSEMBLY RH

77.437.02 REV : A

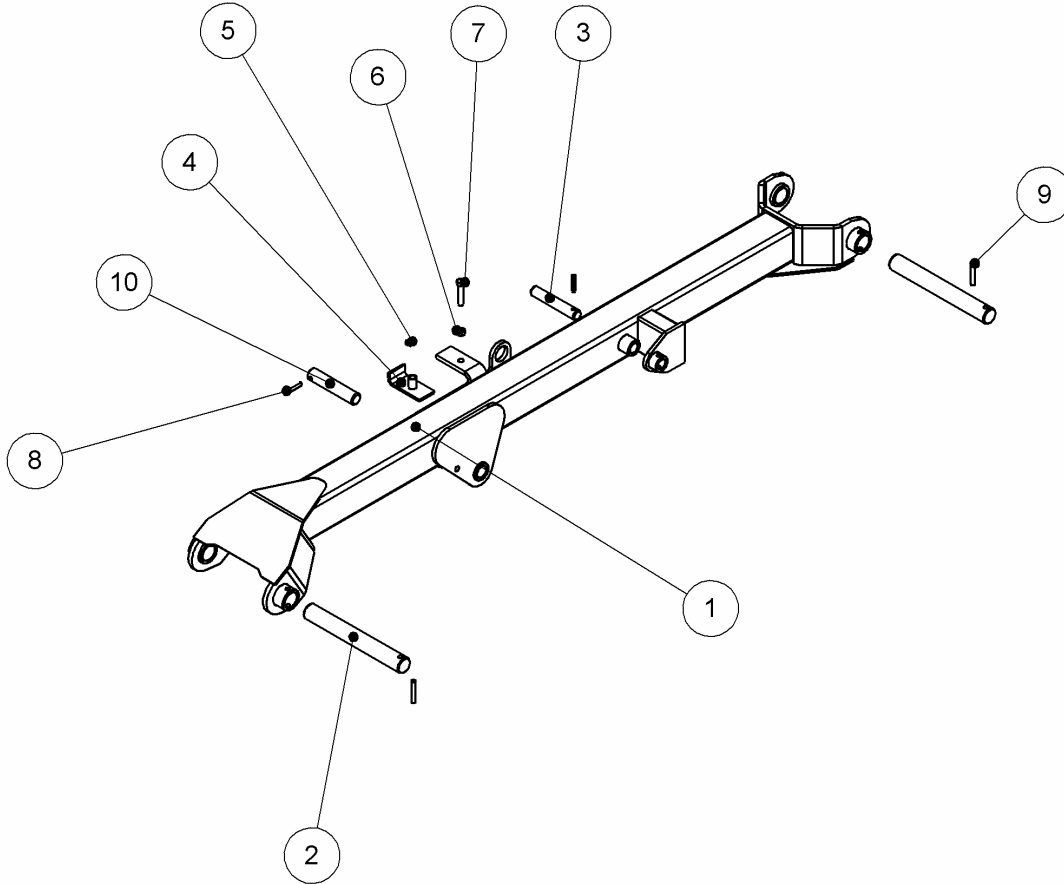

ITEM NO.	PART NUMBER	DESCRIPTION	QTY.
1	47464.02	ARM - FIRST RH	1
2	43292.42	PIN 40 DIA X 316	2
3	Default	PIN 25 DIA X 145	1
4	47508.01	CLAMP - HOSE	1
5	05.282.03	SPRING WASHER M12	1
6	05.286.03	NUT M12	1
7	05.291.27	BOLT M12x60	1
8	05.201.07	TENSION PIN Ø8x45	2
9	05.201.10	TENSION PIN 10X60	2
10	03.654.69	PIN - 30 X 150	1

SECOND ARM ASSEMBLY LH

77.438.01 REV : A

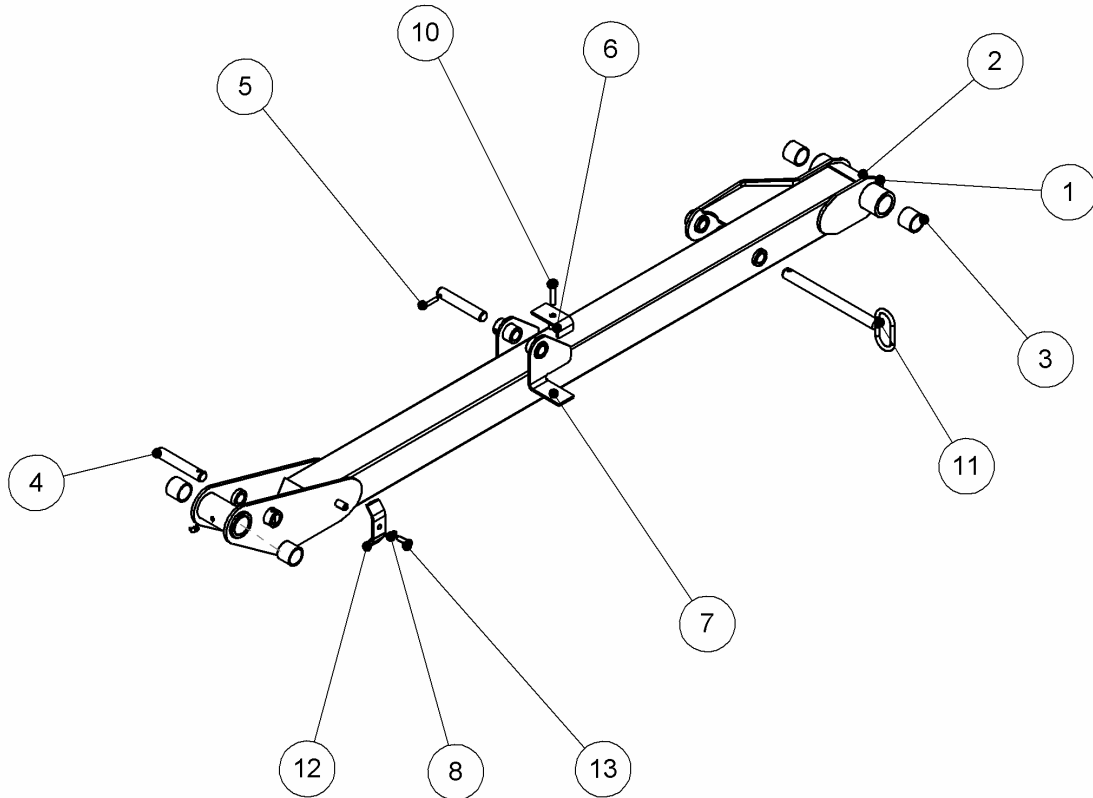

	PART NUMBER	DESCRIPTION	QTY.
1	47463.01	ARM - SECOND LH	1
2	05.953.04	GREASE NIPPLE M10x90 deg	2
3	08.297.02	BUSH 47x40x40	4
4	Default	PIN 25 DIA X 145	2
5	05.201.07	TENSION PIN Ø8x45	3
6	47508.02	CLAMP - HOSE	1
7	05.282.03	SPRING WASHER M12	1
8	05.282.02	SPRING WASHER M10	1
9	05.286.03	NUT M12	1
10	05.291.26	BOLT M12x55	1
11	47510.01	PIN 25 DIA - HOSE	1
12	42546.01	CLAMP - PLATE	1
13	05.264.13	SETSCREW M10x30	1

SECOND ARM ASSEMBLY LH 45

77.438.03 REV : A

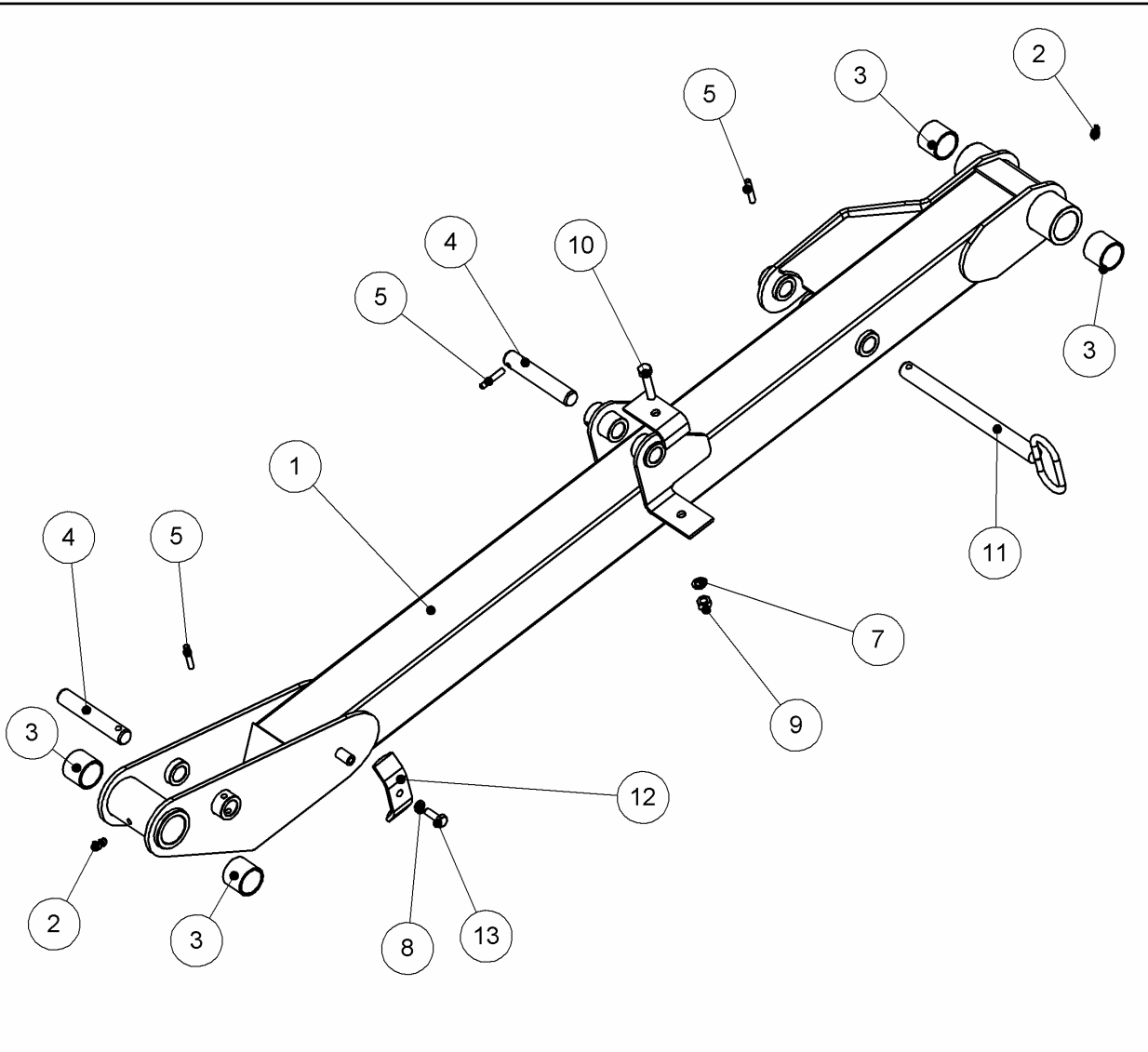

ITEM NO.	PART NUMBER	DESCRIPTION	QTY.
1	48055.01	ARM - SECOND LH	1
2	05.953.04	GREASE NIPPLE M10x90 deg	2
3	08.297.02	BUSH 47x40x40	4
4	Default	PIN 25 DIA X 145	2
5	05.201.07	TENSION PIN Ø8x45	3
6	47508.02	CLAMP - HOSE	1
7	05.282.03	SPRING WASHER M12	1
8	05.282.02	SPRING WASHER M10	1
9	05.286.03	NUT M12	1
10	05.291.26	BOLT M12x55	1
11	47510.01	PIN 25 DIA - HOSE	1
12	42546.01	CLAMP - PLATE	1
13	05.264.13	SETSCREW M10x30	1

SECOND ARM ASSEMBLY RH

77.438.02 REV : A

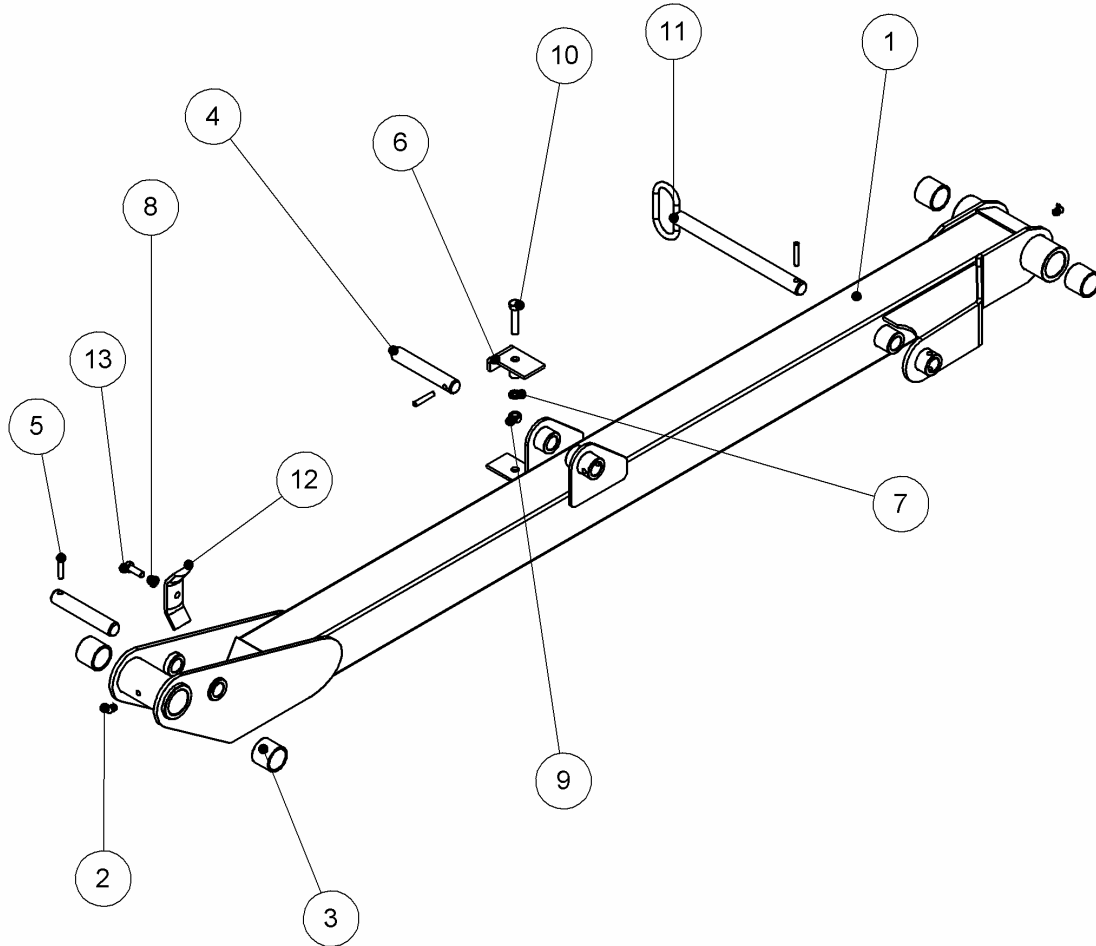

ITEM NO.	PART NUMBER	DESCRIPTION	QTY.
1	47463.02	ARM - SECOND RH	1
2	05.953.04	GREASE NIPPLE M10x90 deg	2
3	08.297.02	BUSH 47x40x40	4
4	Default	PIN 25 DIA X 145	2
5	05.201.07	TENSION PIN Ø8x45	3
6	47508.02	CLAMP - HOSE	1
7	05.282.03	SPRING WASHER M12	1
8	05.282.02	SPRING WASHER M10	1
9	05.286.03	NUT M12	1
10	05.291.26	BOLT M12x55	1
11	47510.01	PIN 25 DIA - HOSE	1
12	42546.01	CLAMP - PLATE	1
13	05.264.13	SETSCREW M10x30	1

SECOND ARM ASSEMBLY RH 45

77.438.04 REV : A

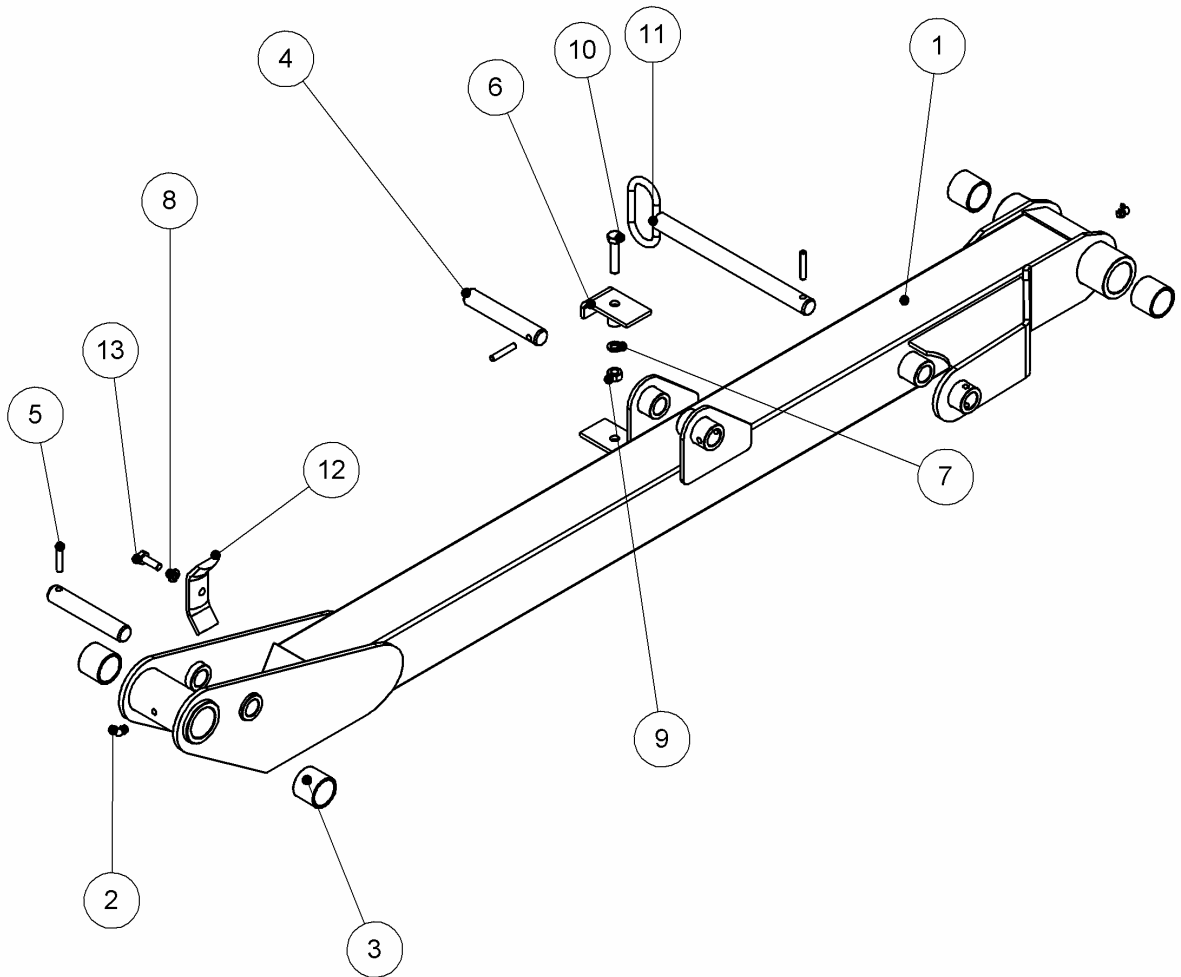

ITEM NO.	PART NUMBER	DESCRIPTION	QTY.
1	48055.02	ARM - SECOND RH	1
2	05.953.04	GREASE NIPPLE M10x90 deg	2
3	08.297.02	BUSH 47x40x40	4
4	Default	PIN 25 DIA X 145	2
5	05.201.07	TENSION PIN Ø8x45	3
6	47508.02	CLAMP - HOSE	1
7	05.282.03	SPRING WASHER M12	1
8	05.282.02	SPRING WASHER M10	1
9	05.286.03	NUT M12	1
10	05.291.26	BOLT M12x55	1
11	47510.01	PIN 25 DIA - HOSE	1
12	42546.01	CLAMP - PLATE	1
13	05.264.13	SETSCREW M10x30	1

ARM FLOAT KIT
76.420.03 REV : A

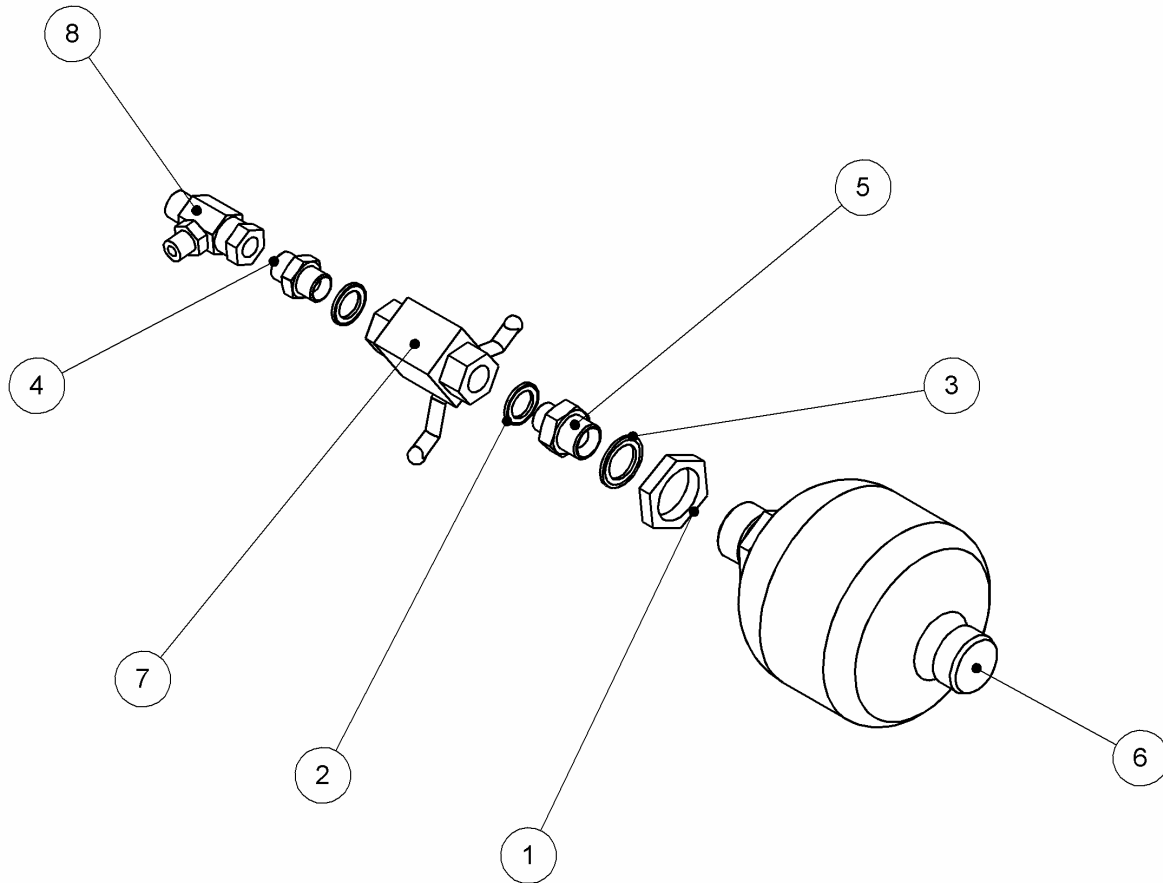

ITEM NO.	PART NUMBER	DESCRIPTION	QTY.
1	8126035	NUT	1
2	05.290.04	BONDED SEAL 3/8" BSP	2
3	05.290.05	BONDED SEAL 1/2" BSP	1
4	05.124.01	ADAPTOR 3/8"BSPx3/8"BSP	1
5	05.123.01	ADAPTOR 3/8"BSPx1/2"BSP	1
6	41451.02	ACCUMULATOR - 0.7LT (30 BAR)	1
7	08.200.01	VALVE - ISOLATING	1
8	04.056.16	TEE ADAPTOR FMM	1

COWL BRACKET & LINKAGE BELT LH

77.452.01 REV : A

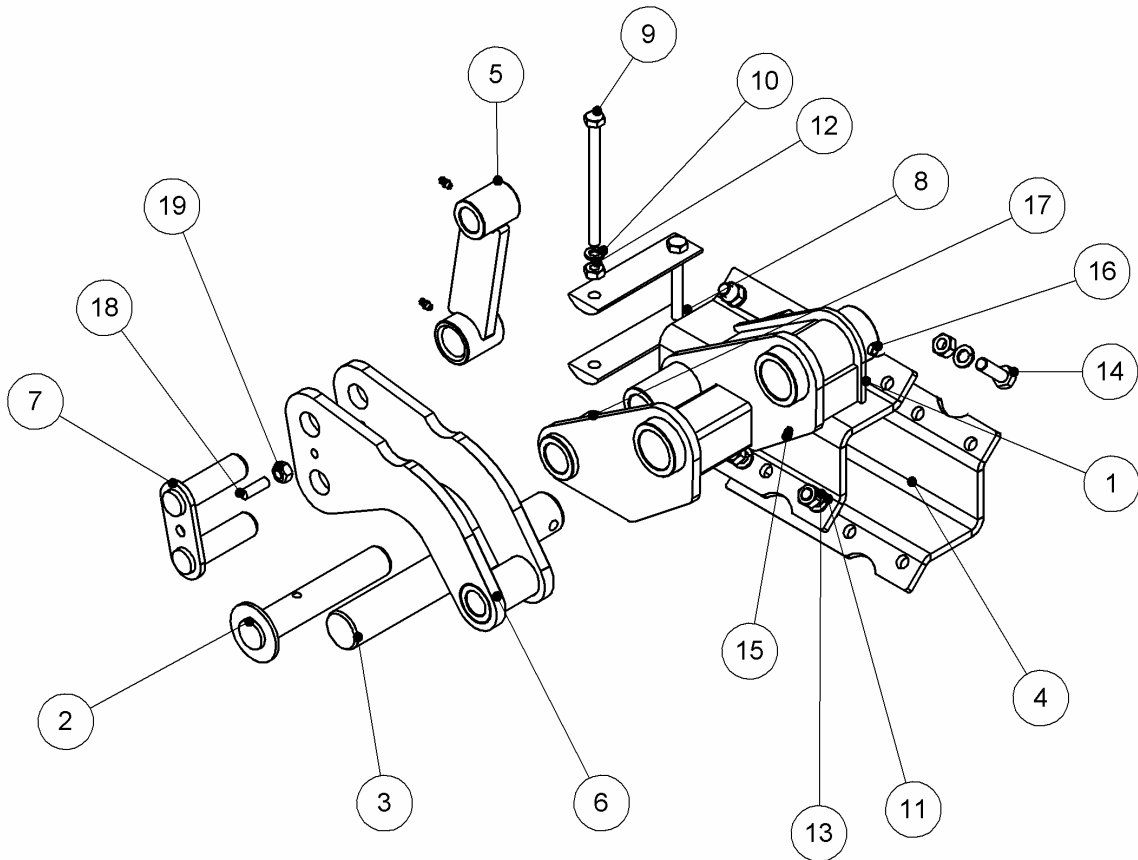

ITEM NO.	PART NUMBER	DESCRIPTION	QTY.
1	47507.01	BRACKET - COWL LH	1
2	03.654.97	PIN 30 DIA X 166	1
3	03.656.41	PIN Ø40 -278 LONG	1
4	07.947.01	PLATE	1
5	03.846.01	LINK - COWL	1
6	47468.01	LINK - RAM	1
7	47472.01	PIN DOUBLE 25 DIA	1
8	43375.01	CLAMP - HOSE	2
9	05.292.17	BOLT M10x140	2
10	05.282.02	SPRING WASHER M10	2
11	05.282.03	SPRING WASHER M12	6
12	05.286.02	NUT M10	2
13	05.286.03	NUT M12	6
14	05.264.25	SETSCREW M12x40	6
15	05.953.01	GREASE NIPPLE M6xStr	3
16	05.201.10	TENSION PIN 10X60	1
17	05.201.07	TENSION PIN Ø8x45	1
18	04.175.01	STUD M10 X 29	1
19	05.968.02	SELF-LOCKING NUT M10	1

COWL BRACKET & LINKAGE BELT RH

77.452.02 REV : A

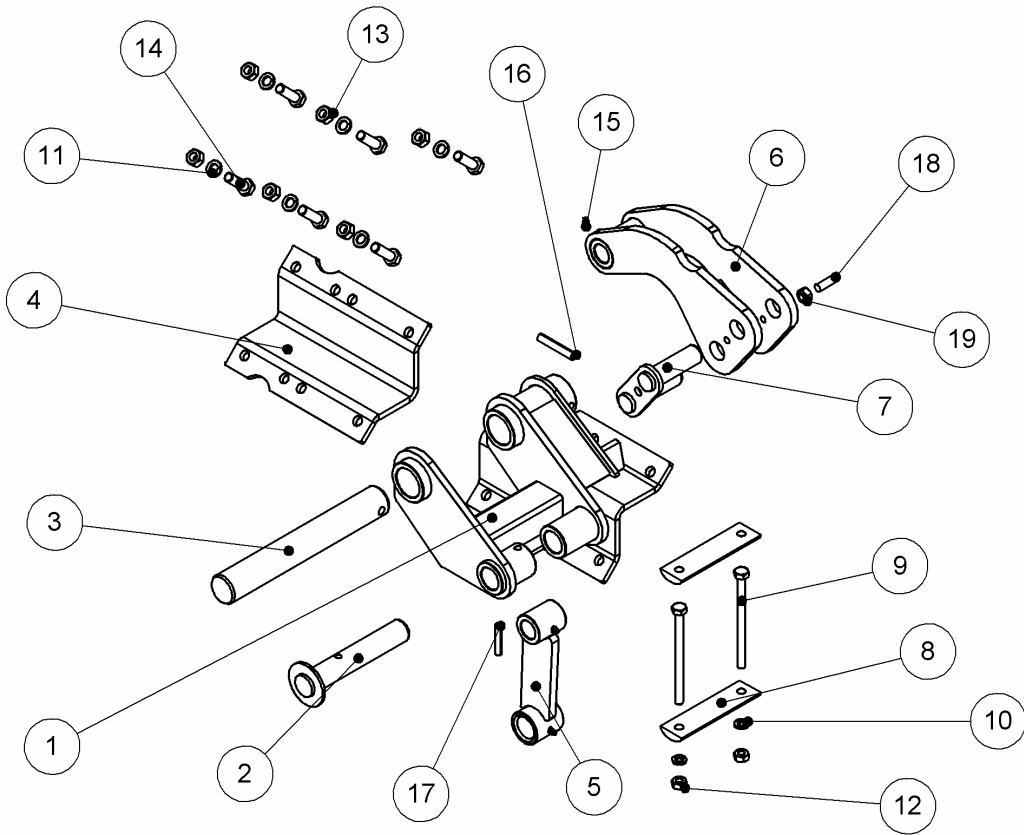

ITEM NO.	PART NUMBER	DESCRIPTION	QTY.
1	47507.02	BRACKET - COWL RH	1
2	03.654.97	PIN 30 DIA X 166	1
3	03.656.41	PIN Ø40 -278 LONG	1
4	07.947.01	PLATE	1
5	03.846.01	LINK - COWL	1
6	47468.01	LINK - RAM	1
7	47472.01	PIN DOUBLE 25 DIA	1
8	43375.01	CLAMP - HOSE	2
9	05.292.17	BOLT M10x140	2
10	05.282.02	SPRING WASHER M10	2
11	05.282.03	SPRING WASHER M12	6
12	05.286.02	NUT M10	2
13	05.286.03	NUT M12	6
14	05.264.25	SETSCREW M12x40	6
15	05.953.01	GREASE NIPPLE M6xStr	3
16	05.201.10	TENSION PIN 10X60	1
17	05.201.07	TENSION PIN Ø8x45	1
18	04.175.01	STUD M10 X 29	1
19	05.968.02	SELF-LOCKING NUT M10	1

PTO/GEARBOX ASSEMBLY

76.467.01 REV : A

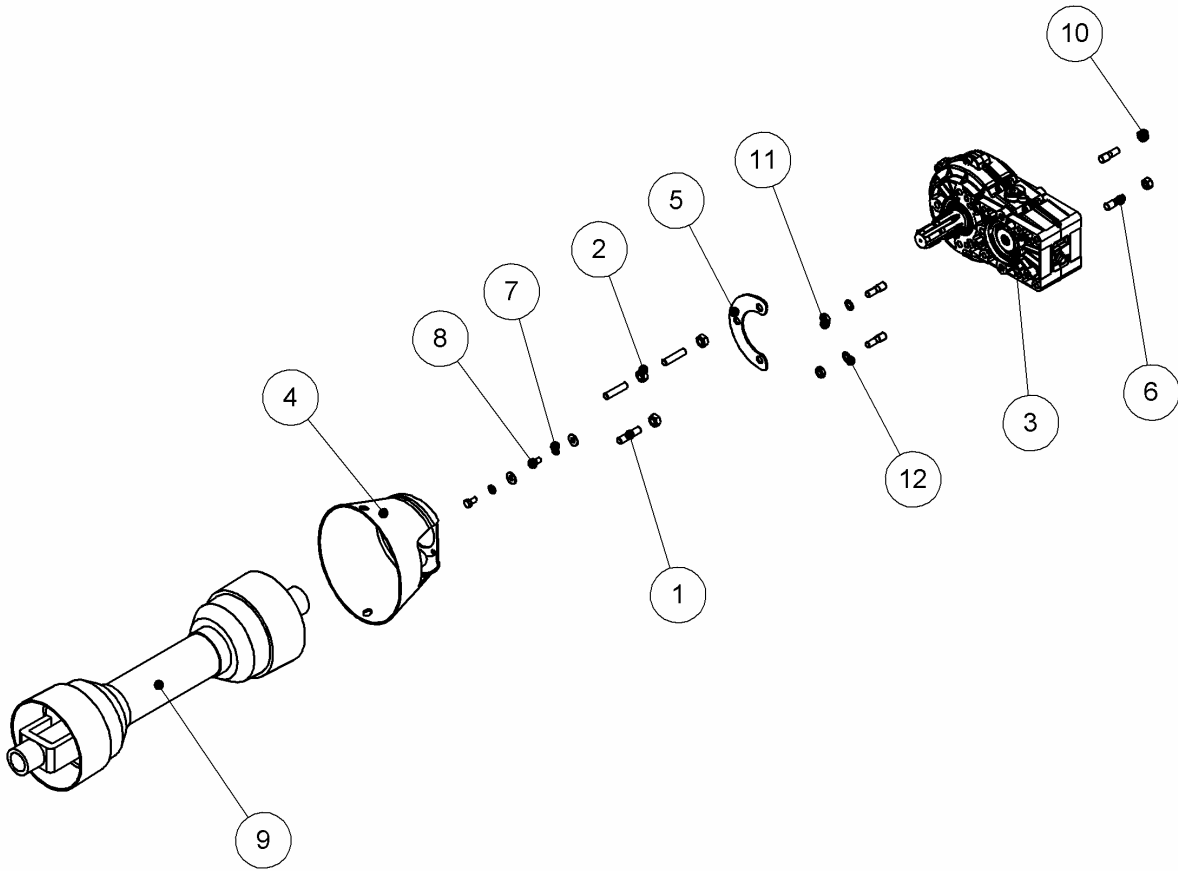

CROSS JOURNAL SET PART NO. - 41623.31

COMPLETE SHIELD PART NO. - 41623.33

ITEM NO.	PART NUMBER	DESCRIPTION	QTY.
1	04.282.74	M12 x 39 STUD	3
2	05.968.03	SELF-LOCKING NUT M12	3
3	47497.01a	MP22 70 LITRE GBOX	1
4	08.548.04	PTO PLASTIC CUP GUARD	1
5	46707.17	SPACER PLATE	1
6	47591.01	SPECIAL STUD	4
7	05.282.01	SPRING WASHER M8	2
8	05.839.03	SETSCREW M8X16	2
9	41623.02	PTO SHAFT ASSY 610MM C/C	1
10	05.287.02	SELF-LOCKING NUT M10	2
11	9133005	NUT M10	2
12	05.283.02	SHAKEPROOF WASHER 10M	2
13	05.281.01	FLAT WASHER M8	2

PUMP CIRCUIT DSR

77.432.01 REV : A

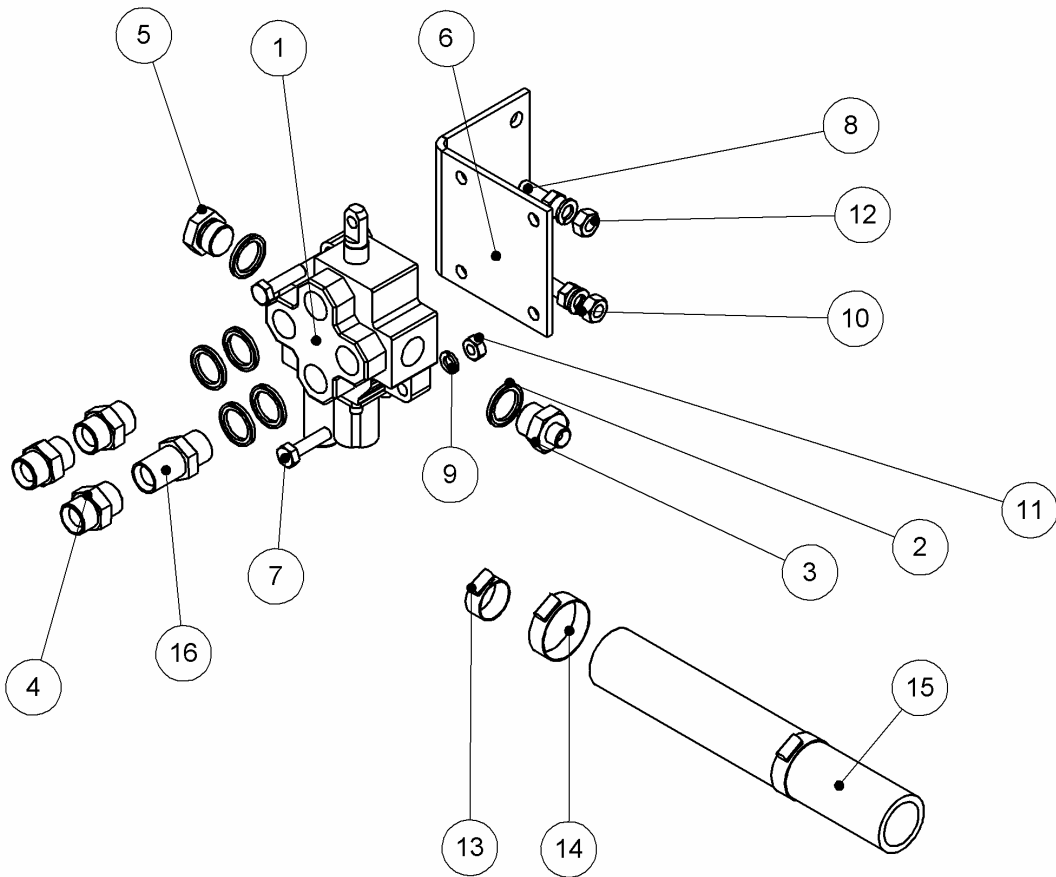

ITEM NO.	PART NUMBER	DESCRIPTION	QTY.
1	48033.02	VALVE - ROTOR CONTROL DSR RH	1
2	05.290.06	BONDED SEAL 3/4" BSP	6
3	05.128.01	ADAPTOR 3/8"BSPx3/4"BSP	1
4	05.377.01	ADAPTOR 3/4"BSPx3/4"BSP	3
5	05.313.01	PLUG 3/4" BSP	1
6	47422.01	PLATE - DSR MOUNTING	1
7	05.264.15	SETSCREW M10x40	2
8	05.264.23	SETSCREW M12x30	2
9	05.282.02	SPRING WASHER M10	2
10	05.282.03	SPRING WASHER M12	2
11	05.286.02	NUT M10	2
12	05.286.03	NUT M12	2
13	05.863.03	JUBILEE CLIP 20-32 DIA	1
14	05.863.02	JUBILEE CLIP 2"DIA	2
15	10.024.21	HOSE 1.1/2" X 320 PLAIN	1
16	08.128.23	ADAPTOR BULKHEAD 3/4"BSP	1

PUMPS ASSEMBLY

76.474.06 REV : A

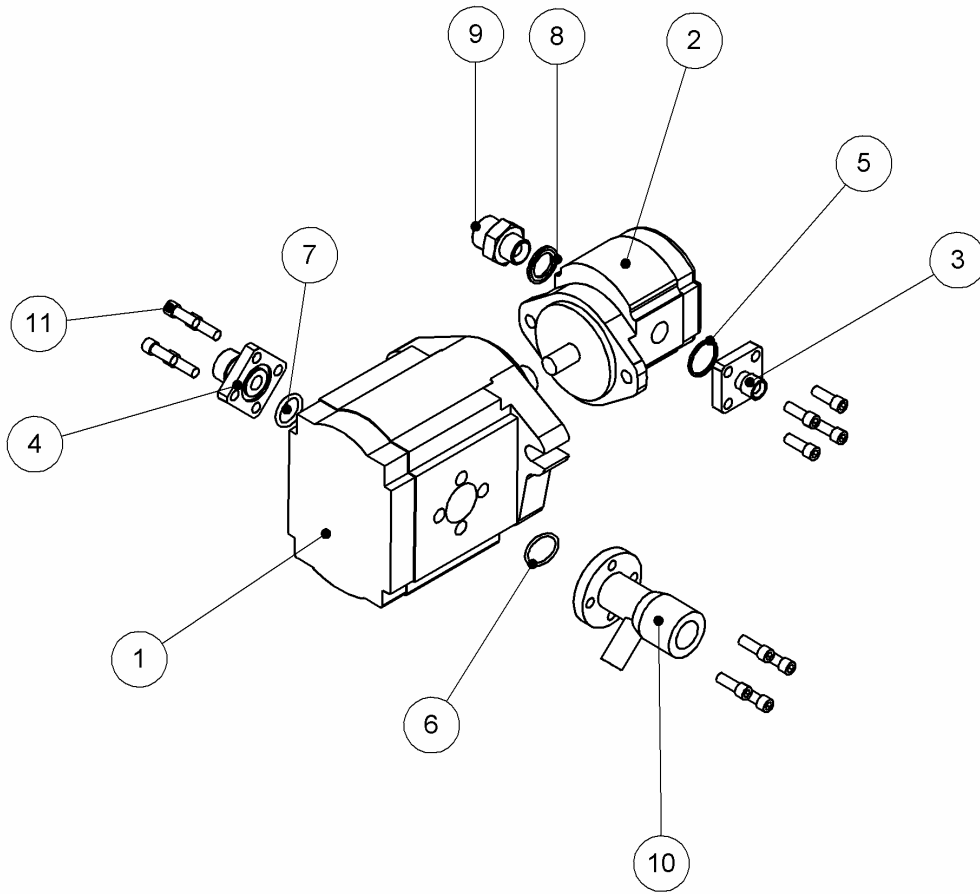

ITEM NO.	PART NUMBER	DESCRIPTION	QTY.
1	05.650.05	PUMP 333.9111.244	1
2	09.537.21	PUMP GEAR 1PX070	1
3	09.745.01	ADAPTOR FLANGE 3/8"	1
4	03.864.01	03.864.01	1
5	30.210.92	O RING 200 121 4490	1
6	05.656.01	O RING 28 I/D X 2.5	1
7	05.656.03	O RING 25 I/D X 3.53	1
8	05.290.05	BONDED SEAL 1/2" BSP	1
9	05.376.01	ADAPTOR 1/2"BSPx3/4"BSP	1
10	06.251.01	ADAPTER INLET	1
11	05.657.01	SOCKET CAPSCREW 5/16" X 7/8	12

CABLE ASSY 4 LEVER

76.421.10 REV : A

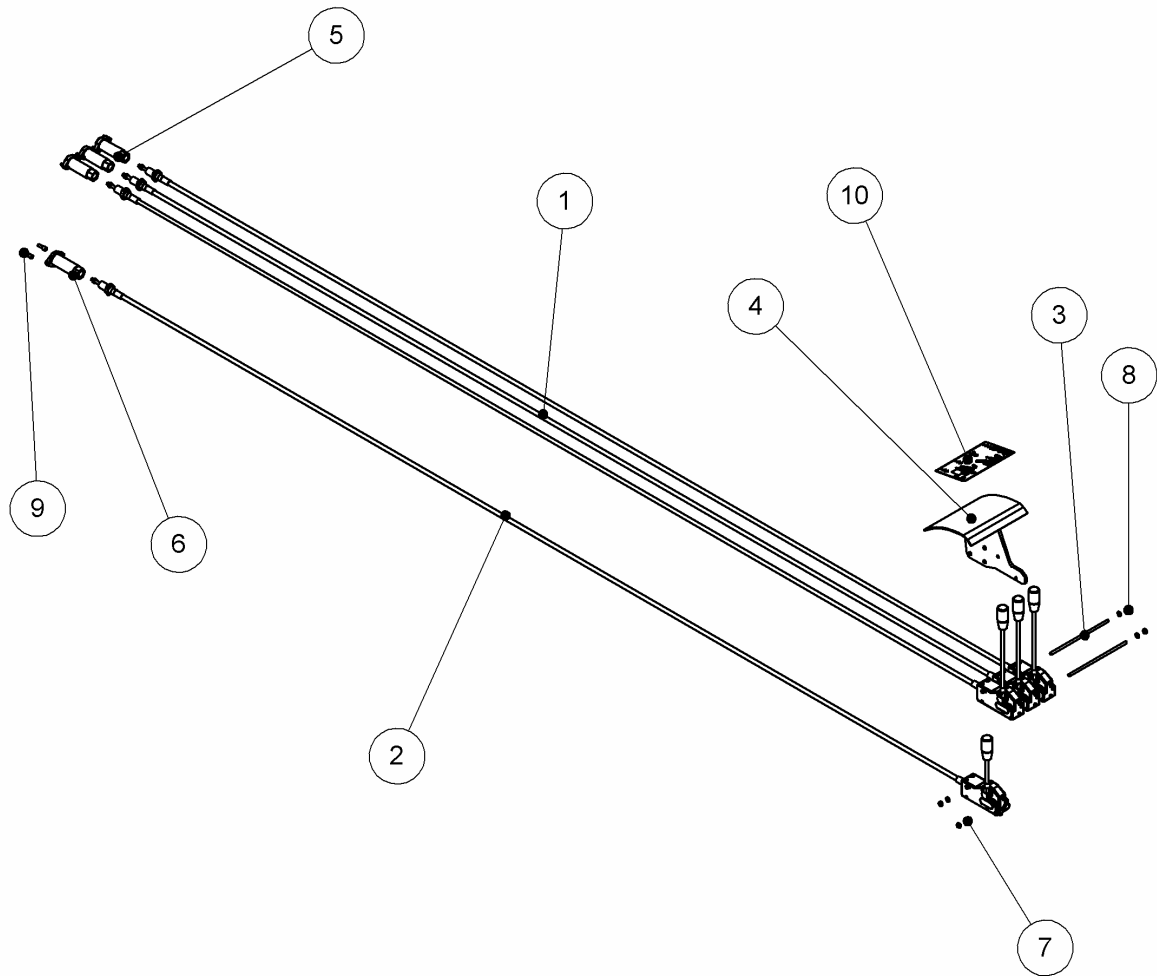

ITEM NO.	PART NUMBER	DESCRIPTION	QTY.
1	47531.01	3.0M CABLE STD BLK KNOB	3
2	47531.03	INDEMAR CABLE ASSEMBLIES	1
3	04.282.70	STUD M6 X 191	2
4	42256.05	ARM - REST 4 LEVER	1
5	47532.01	INDEMAR CABLE FIXING KIT FOR 080M VALVE	3
6	47539.01	INDEMAR SD14 CABLE FIXING KIT	1
7	05.282.07	SPRING WASHER M6	4
8	05.286.10	NUT M6	4
9	9343033	M6 X 16 SOCKET HEAD	2
10	09.916.33	DECAL - CABLE CONTROL	1

CABLE DSR RH LPH

77.126.22 REV : A

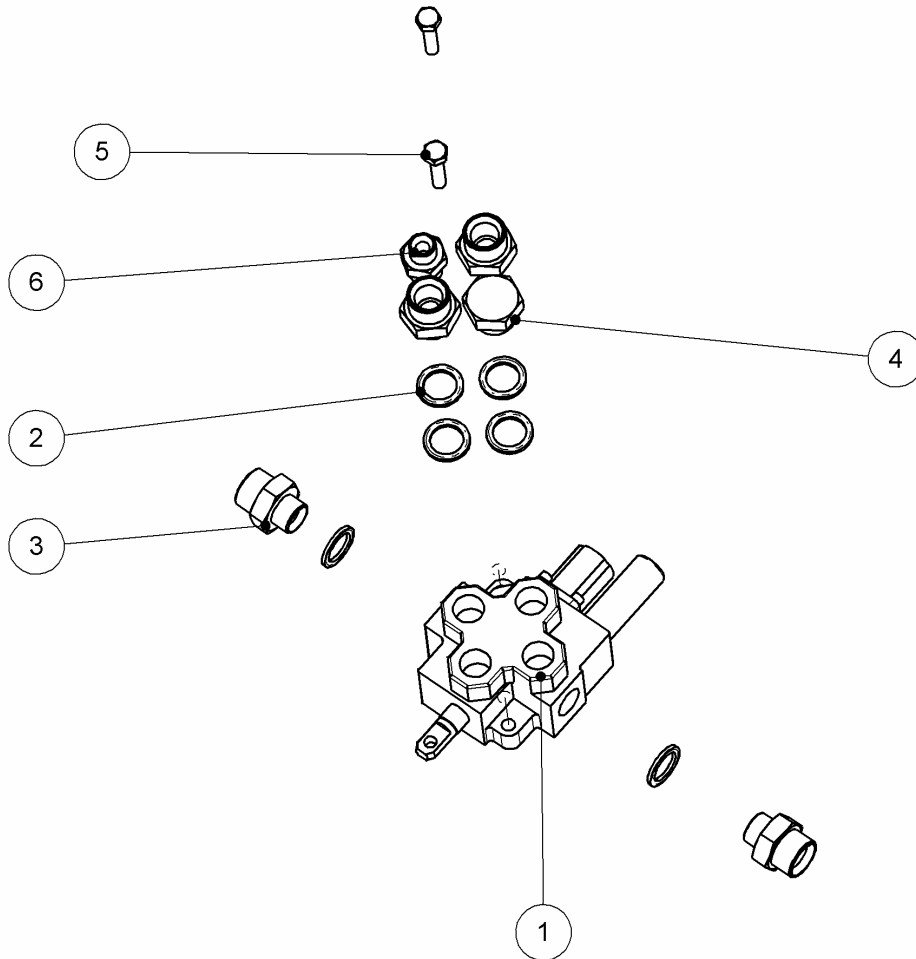

ITEM NO.	PART NUMBER	DESCRIPTION	QTY.
1	48033.02	VALVE - ROTOR CONTROL DSR RH	1
2	05.290.06	BONDED SEAL 3/4" BSP	6
3	05.373.01	ADAPTOR 3/4"BSPx1"BSP	4
4	05.433.03	PLUG 1" BSP	1
5	05.291.14	BOLT M10x45	2
6	05.376.01	ADAPTOR 1/2"BSPx3/4"BSP	1

VALVE ASSY 3 SERVICE LPH

77.455.04 REV : B

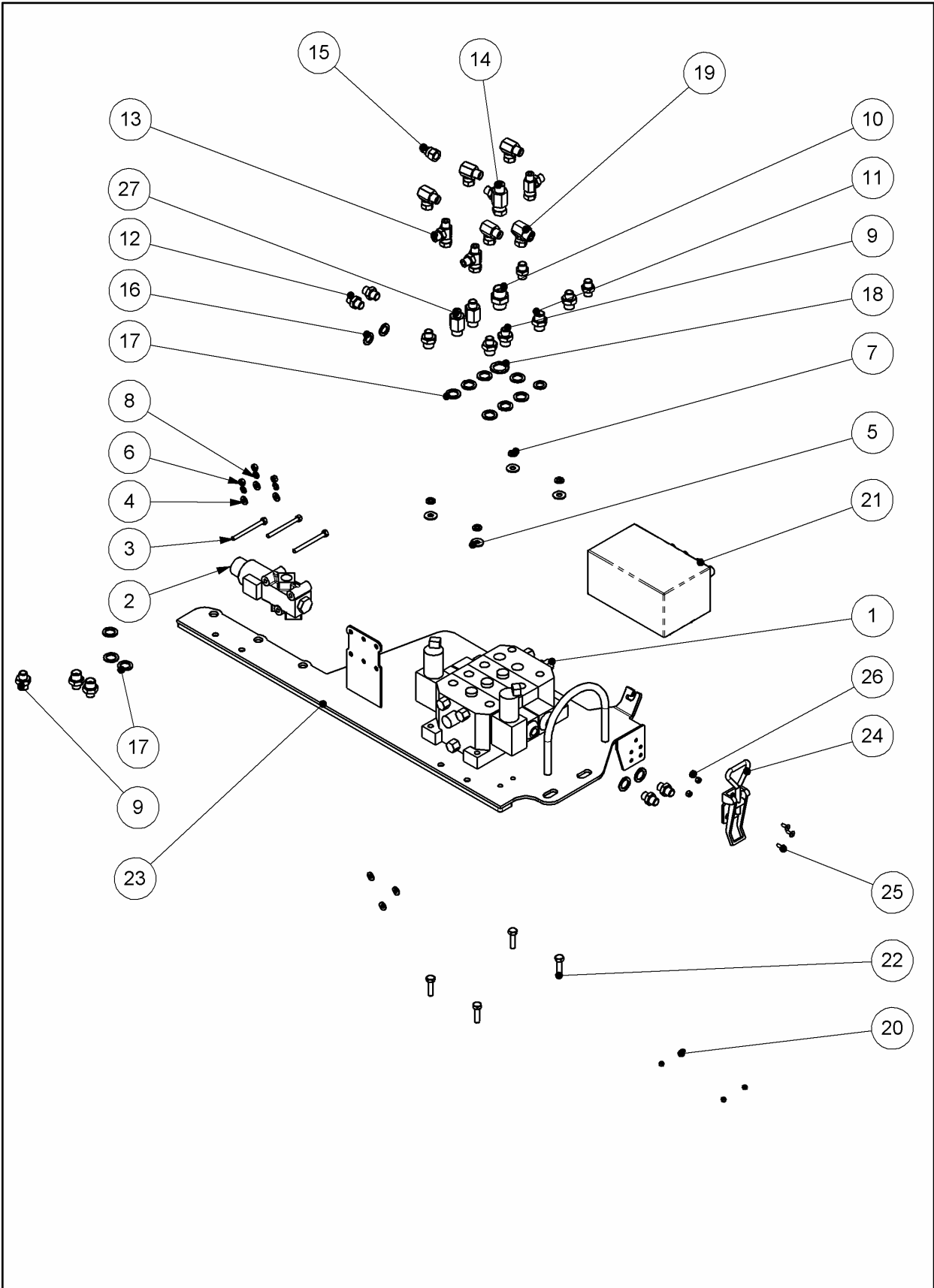

VALVE ASSY 3 SERVICE LPH

77.455.04 REV : B

ITEM NO.	PART NUMBER	DESCRIPTION	QTY.
1	47647.01	LPH VALVE 3 SERVICE	1
2	199.334	3 WAY SOLENOID DIVERTER	1
3	30.068.93	BOLT M6 X 70MM 8.8	3
4	05.281.10	FLAT WASHER M6	6
5	05.281.01	FLAT WASHER M8	4
6	05.286.10	NUT M6	3
7	05.282.01	SPRING WASHER M8	4
8	05.282.07	SPRING WASHER M6	3
9	01.099.01	ADAPTOR 1/4"BSPx3/8"BSP	7
10	05.122.01	ADAPTOR 1/2"BSPx1/2"BSP	1
11	05.124.01	ADAPTOR 3/8"BSPx3/8"BSP	1
12	05.129.01	ADAPTOR 1/4"BSPx1/4"BSP	6
13	04.056.10	TEE ADAPTOR FMM	3
14	04.056.16	TEE ADAPTOR FMM	1
15	05.146.12	COUPLING - QUIK 1/4	1
16	05.290.02	BONDED SEAL 1/4" BSP	3
17	05.290.04	BONDED SEAL 3/8" BSP	12
18	05.290.05	BONDED SEAL 1/2" BSP	1
19	05.835.04	90 ADAPTOR M/F SWIVEL	6
20	05.287.08	SELF-LOCKING NUT M4	4
21	47646.01	LOOM ELECTRIC HARNESS	1
22	05.264.03	SETSCREW M8x30	4
23	48080.04	VALVE MTG PLATE ASSY	1
24	43449.04	FASTENER OVERCENTRE	1
25	9353022	M5 SOCKET HEAD C/SK	3
26	05.286.09	NUT M5	3
27	05.819.02	ADAPTOR 1/4"BSPx3/8"BSP	2

VALVE ASSY 3 SRV LPH RH

77.455.05 REV : C

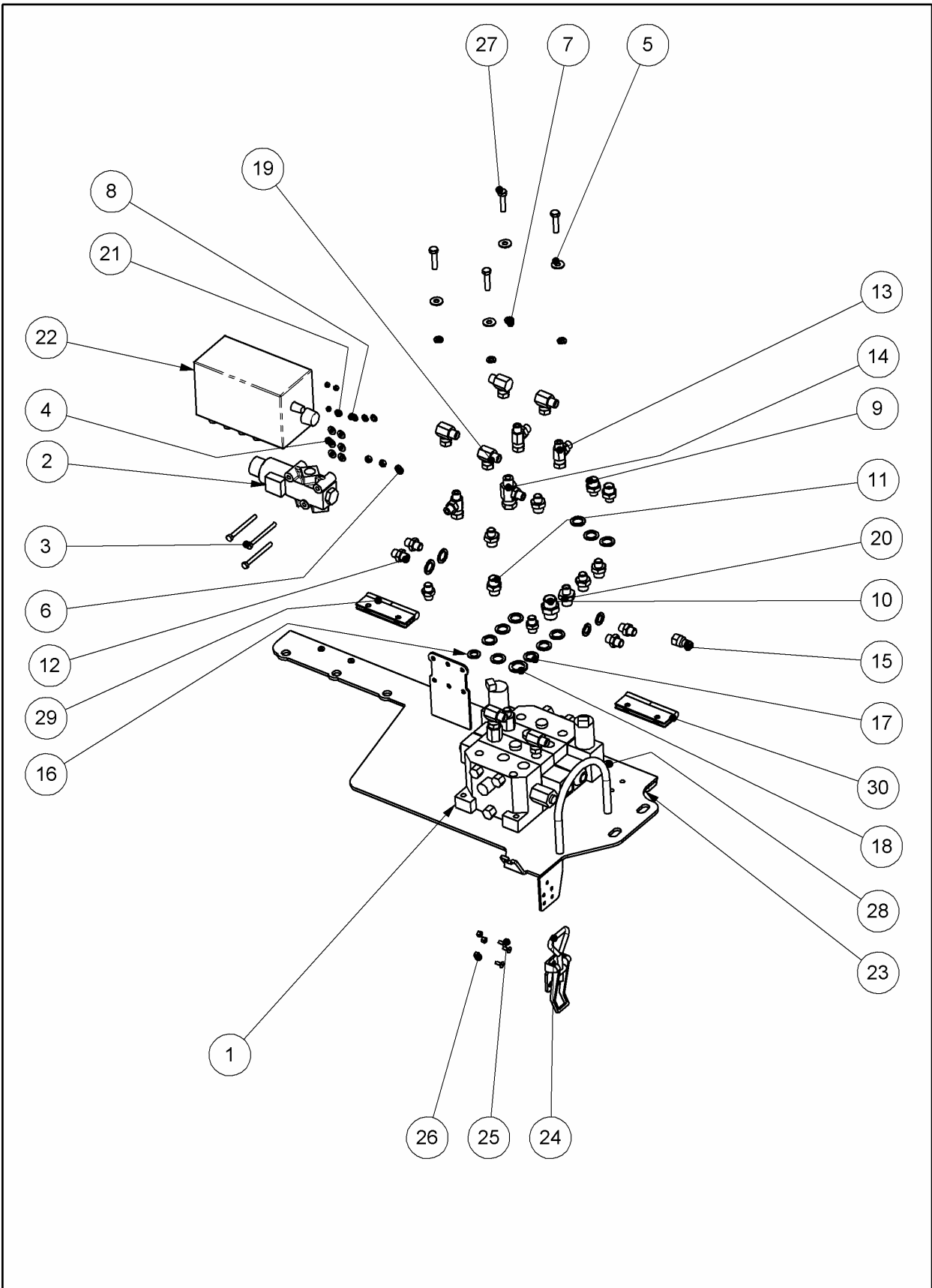

VALVE ASSY 3 SRV LPH RH

77.455.05 REV : C

ITEM NO.	PART NUMBER	DESCRIPTION	QTY.
1	47647.01	LPH VALVE 3 SERVICE	1
2	199.334	3 WAY SOLENOID DIVERTER	1
3	30.068.93	BOLT M6 X 70MM 8.8	3
4	05.281.10	FLAT WASHER M6	6
5	05.281.01	FLAT WASHER M8	4
6	05.286.10	NUT M6	3
7	05.282.01	SPRING WASHER M8	4
8	05.282.07	SPRING WASHER M6	3
9	01.099.01	ADAPTOR 1/4"BSPx3/8"BSP	6
10	05.122.01	ADAPTOR 1/2"BSPx1/2"BSP	1
11	05.124.01	ADAPTOR 3/8"BSPx3/8"BSP	1
12	05.129.01	ADAPTOR 1/4"BSPx1/4"BSP	6
13	04.056.10	TEE ADAPTOR FMM	3
14	04.056.16	TEE ADAPTOR FMM	1
15	05.146.12	COUPLING - QUIK 1/4	1
16	05.290.02	BONDED SEAL 1/4" BSP	3
17	05.290.04	BONDED SEAL 3/8" BSP	12
18	05.290.05	BONDED SEAL 1/2" BSP	1
19	05.835.04	90 ADAPTOR M/F SWIVEL	6
20	46518.14	RESTRICTOR	1
21	05.287.08	SELF-LOCKING NUT M4	4
22	47646.01	LOOM ELECTRIC HARNESS	1
23	48080.07	VALVE MTG PLATE ASSY	1
24	43449.04	FASTENER OVERCENTRE	1
25	9353022	M5 SOCKET HEAD C/SK	3
26	05.286.09	NUT M5	3
27	05.264.04	SETSCREW M8x35	4
28	05.345.14	SOCKET CSK SCREW M6x16	4
29	46065.01	HINGE	1
30	46065.02	HINGE	1
31	05.819.02	ADAPTOR 1/4"BSPx3/8"BSP	2

CONTROL VALVE ASSY

77.429.01 REV : A

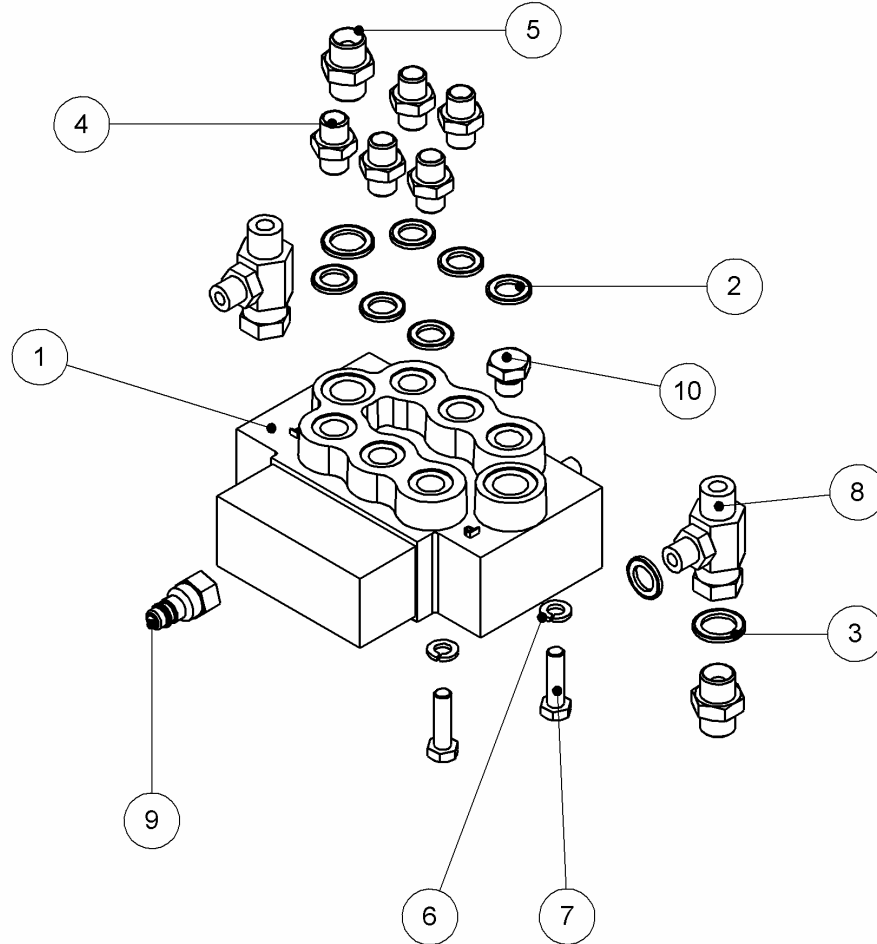

ITEM NO.	PART NUMBER	DESCRIPTION	QTY.
1	212.008	3 PORT SPOOL VALVE	1
2	05.290.02	BONDED SEAL 1/4" BSP	7
3	05.290.04	BONDED SEAL 3/8" BSP	2
4	05.129.01	ADAPTOR 1/4"BSPx1/4"BSP	5
5	05.124.01	ADAPTOR 3/8"BSPx3/8"BSP	2
6	05.282.01	SPRING WASHER M8	3
7	05.264.03	SETSCREW M8x30	3
8	04.056.16	TEE ADAPTOR FMM	2
9	05.146.12	COUPLING - QUIK 1/4	1
10	05.481.01	PLUG 1/4"BSP	1

JOYSTICK ASSY LPH

77.456.02 REV : A

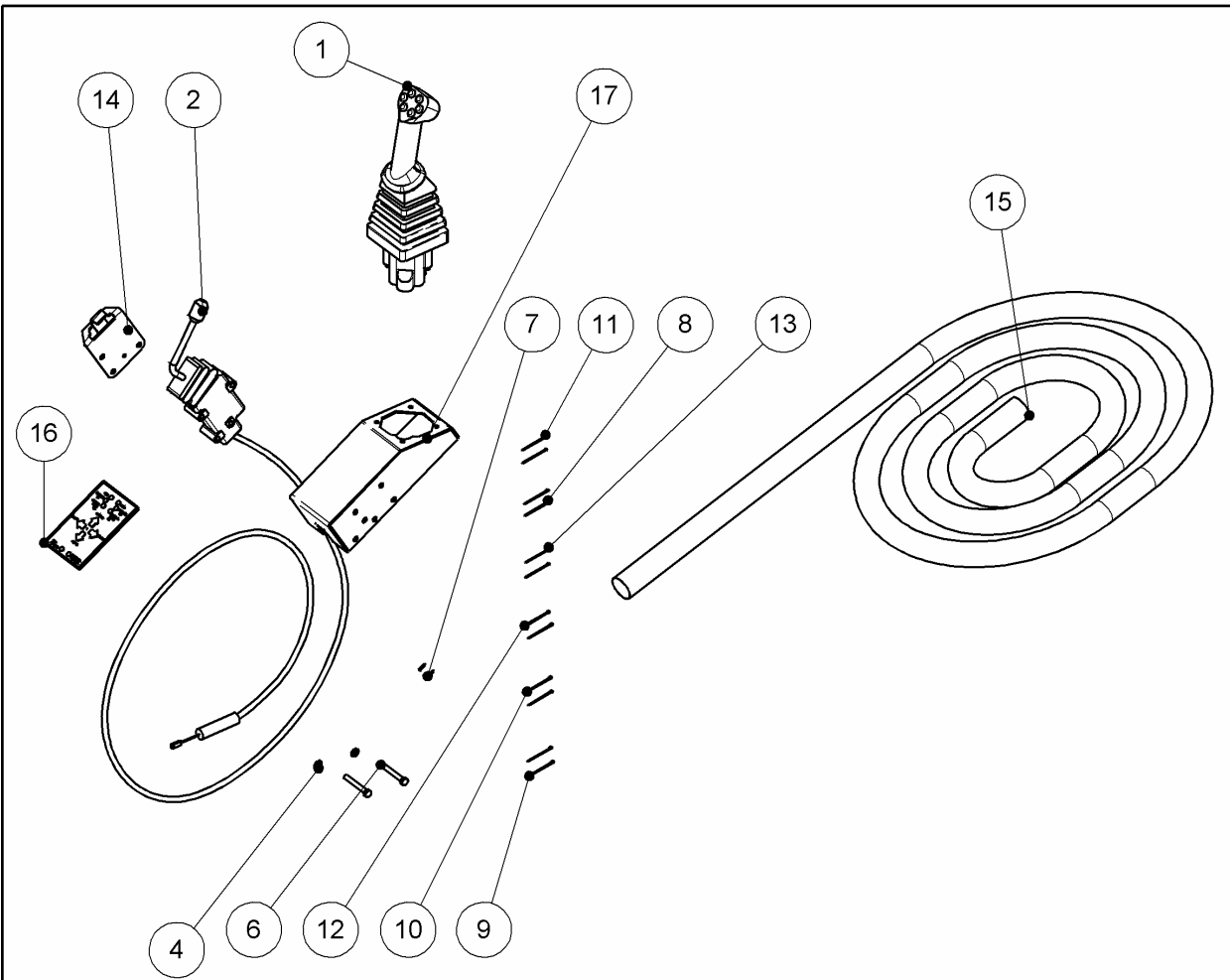

ITEM NO.	PART NUMBER	DESCRIPTION	QTY.
1	199.330	ELECTRO HYDRAULIC JOYSTICK	1
2	04.265.94	R.C.ASSY4.0M SHT RED SD14 9069	1
3	05.129.01	ADAPTOR 1/4"BSPx1/4"BSP	6
4	05.282.01	SPRING WASHER M8	2
5	05.290.02	BONDED SEAL 1/4" BSP	6
6	05.291.07	BOLT M8x60	2
7	05.839.40	M3 X 12 BOLT 0.5 PITCH	2
8	06.963.01	CABLE TIE SMALL	2
9	06.693.02	CABLE TIE SMALL	2
10	06.693.03	CABLE TIE SMALL	2
11	06.693.04	CABLE TIE SMALL	2
12	06.693.06	CABLE TIE SMALL	2
13	06.693.07	CABLE TIE SMALL	2
14	42511.01	LEVER BALKING ASSY	1
15	43543.13	HOSE SLEEVE 3100	1
16	47651.01	DECAL	1
17	47663.01	BRACKET JOYSTICK	1

CABLE RCC KIT RH MACHINES

77.754.02 REV : A

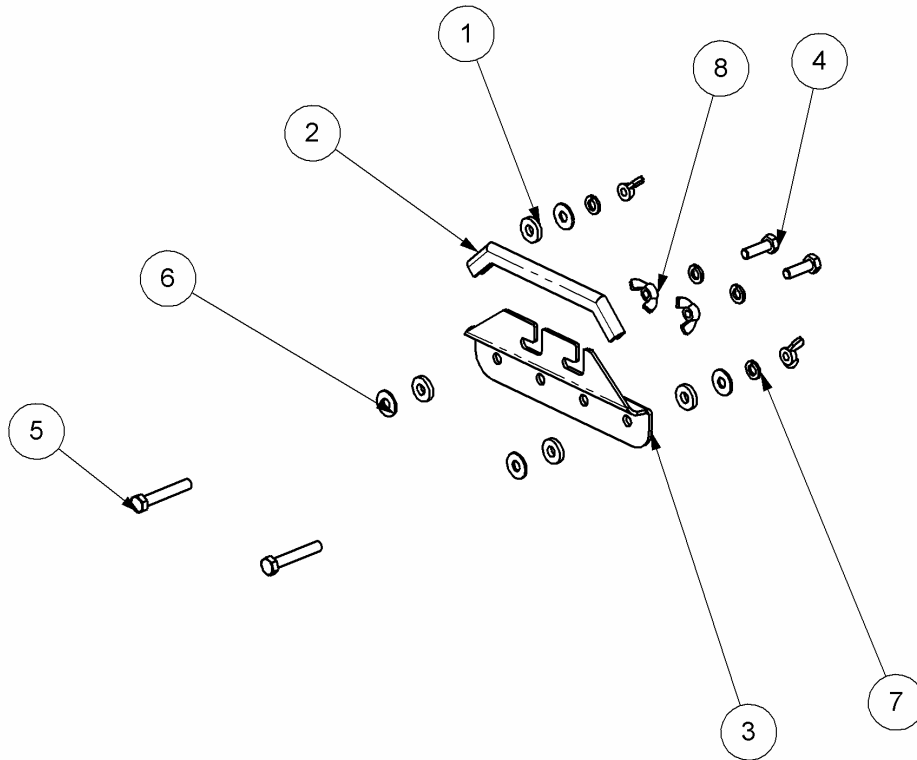

ITEM NO.	PART NUMBER	DESCRIPTION	QTY.
1	03.152.01	RUBBER WASHER	4
2	03.231.02	RUBBER EDGING	1
3	03.583.02	PLATE	1
4	05.264.02	SETSCREW M8x25	2
5	05.264.07	SETSCREW M8x50	2
6	05.281.01	FLAT WASHER M8	4
7	05.282.01	SPRING WASHER M8	4
8	05.948.07	WING NUT M8	4

LPH RCC KIT RH MACHINES

77.753.02 REV : A

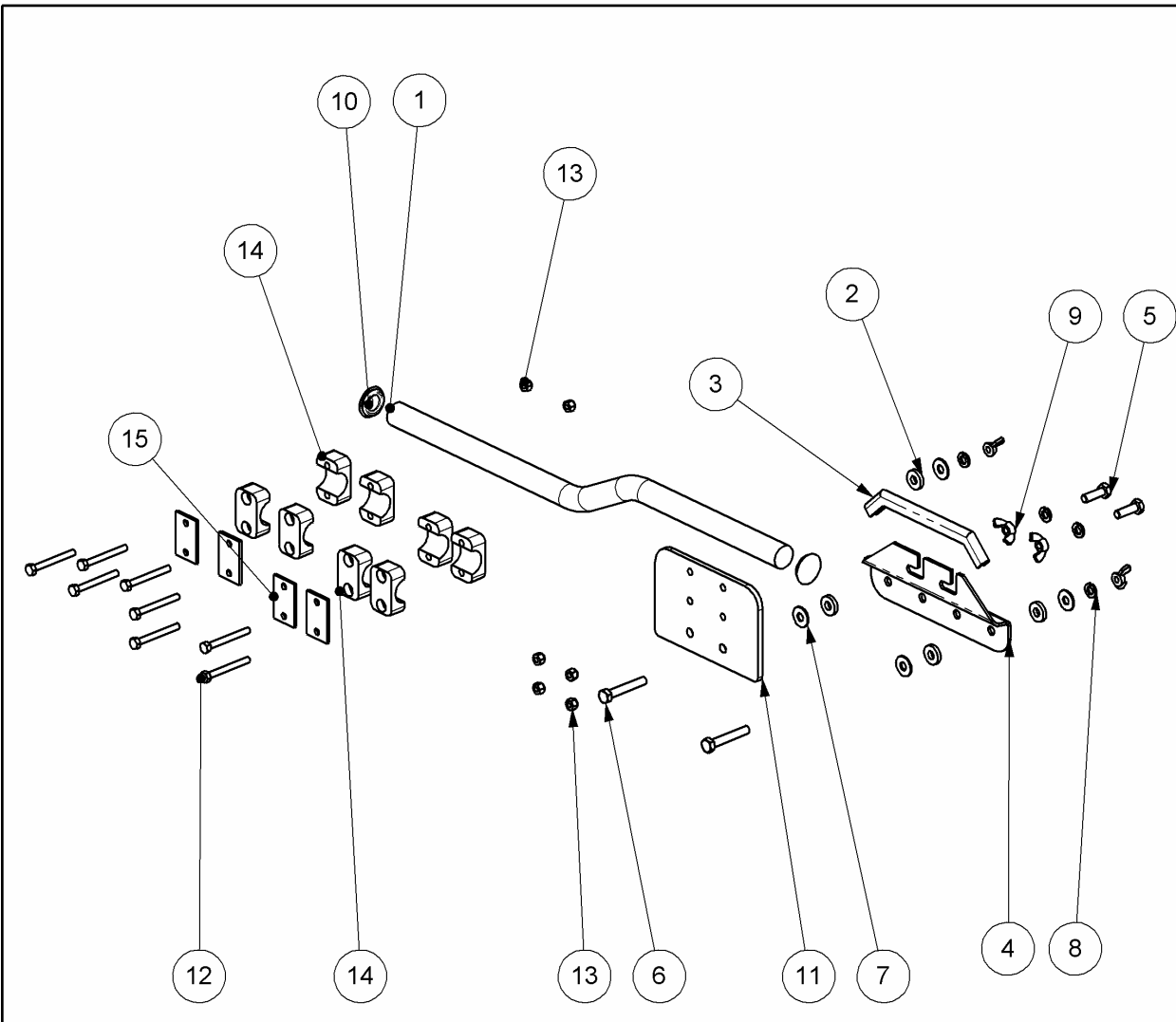

ITEM NO.	PART NUMBER	DESCRIPTION	QTY.
1	42312.02	BRACKET - MOUNTING	1
2	03.152.01	RUBBER WASHER	4
3	03.231.02	RUBBER EDGING	1
4	03.583.02	PLATE	1
5	05.264.02	SETSCREW M8x25	2
6	05.264.07	SETSCREW M8x50	2
7	05.281.01	FLAT WASHER M8	4
8	05.282.01	SPRING WASHER M8	4
9	05.948.07	WING NUT M8	4
10	06.729.02	PLUG - PLASTIC 1"X10	2
11	08.317.01	PLATE 6	1
12	30.068.90	M6 BOLTS	8
13	30.070.64	NUT NYLOC M6 Z/P	8
14	30.209.71	1" PIPE CLAMP	8
15	30.209.73	COVER PLATE	4

CAB GUARD KIT
76.150.01 REV : A

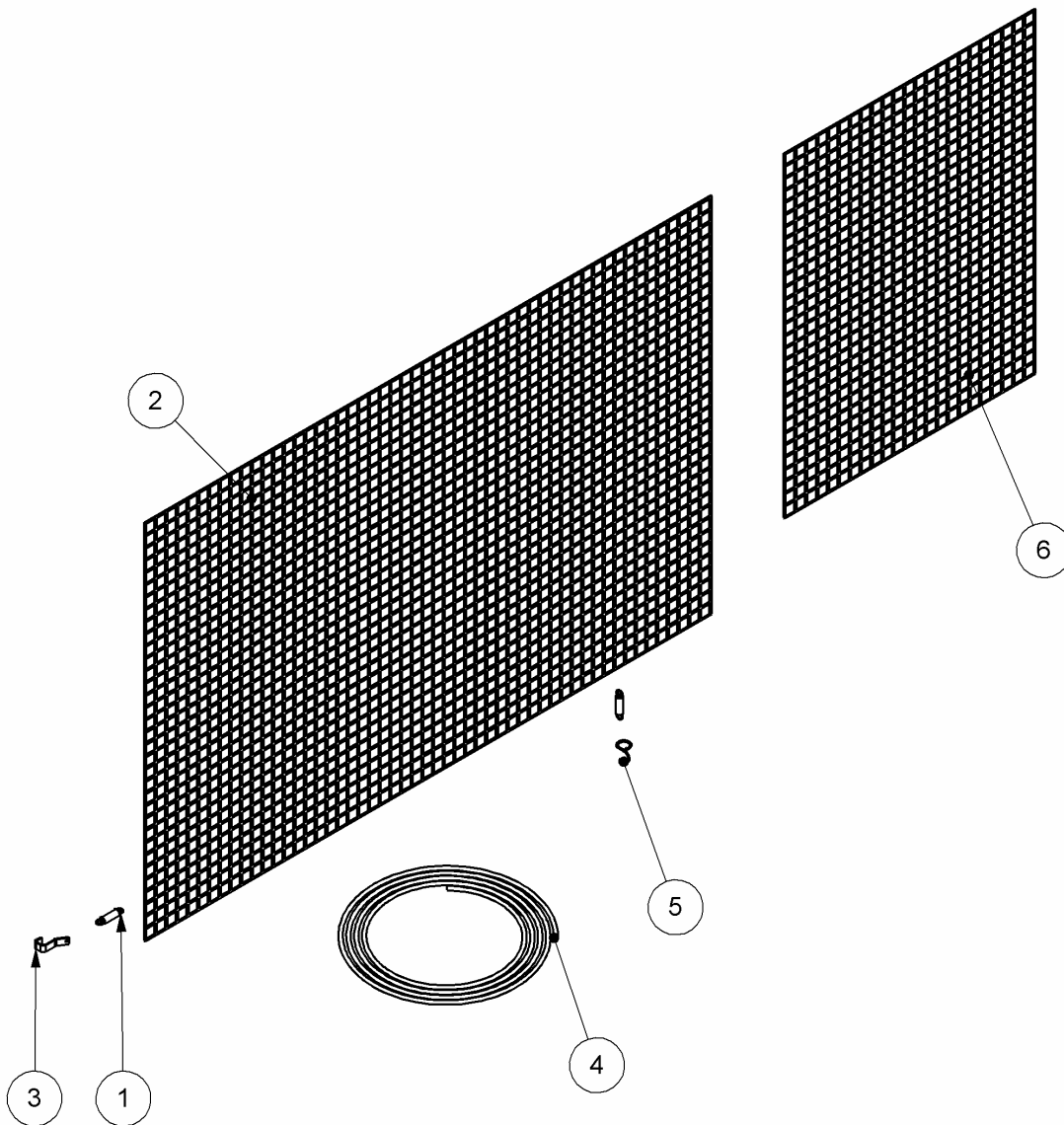

ITEM NO.	PART NUMBER	DESCRIPTION	QTY.
1	41585.01	SPRING	12
2	41755.01	GUARD PANEL - LARGE	1
3	41745.01	HOOK	8
4	42076.01	FOAM EDGING STRIP	1
5	41586.01	HOOK	6
6	41755.02	GUARD PANEL - SMALL	1
7	41587.01	HOOK - CAB GUARD	6

RAM CIRCUIT - FIRST
76.389.06 REV : A

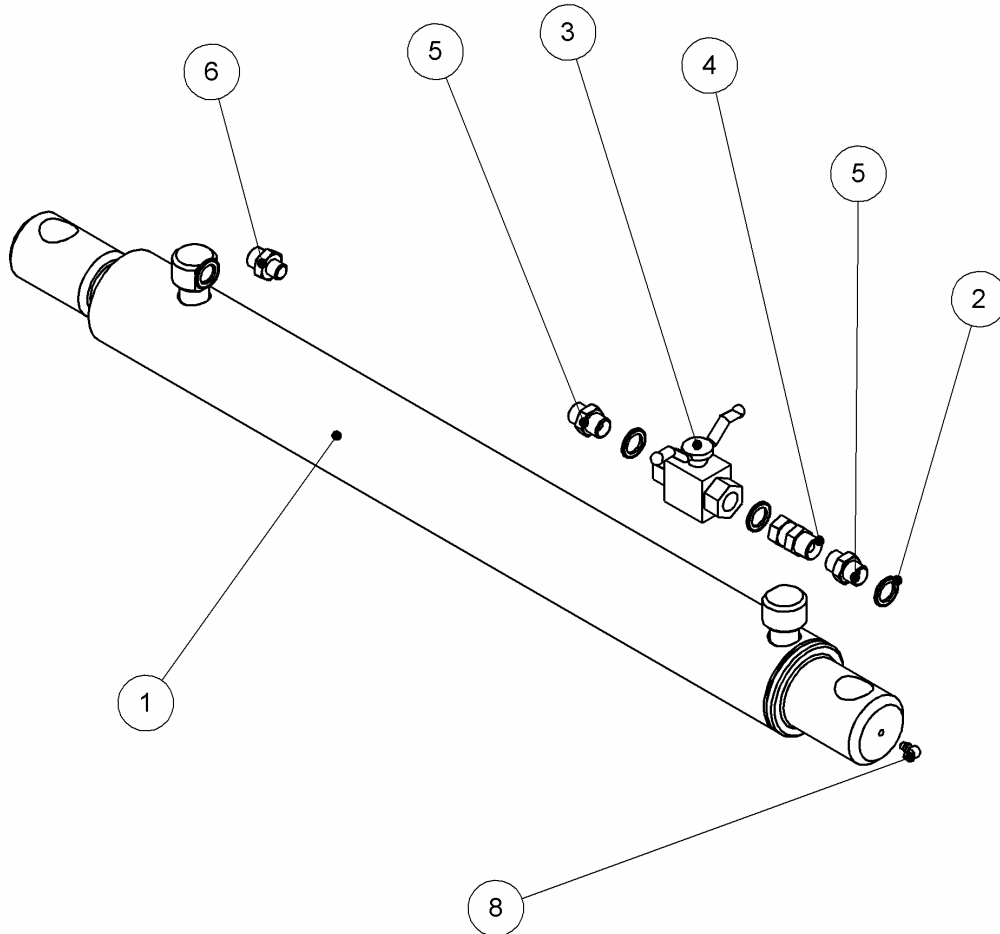

ITEM NO.	PART NUMBER	DESCRIPTION	QTY.
1	09.928.02	RAM ASSY 70 BORE X 615 STK	1
2	05.290.04	BONDED SEAL 3/8" BSP	4
3	08.200.01	VALVE - ISOLATING	1
4	02.714.01	ADAPTOR - SWIVEL	1
5	05.124.01	ADAPTOR 3/8"BSPx3/8"BSP	2
6	01.099.01	ADAPTOR 1/4"BSPx3/8"BSP	1
7	05.953.01	GREASE NIPPLE M6xStr	1
8	05.953.05	GREASE NIPPLE M6x90 deg	1

RAM CIRCUIT - SECOND RAM

76.468.04 REV : A

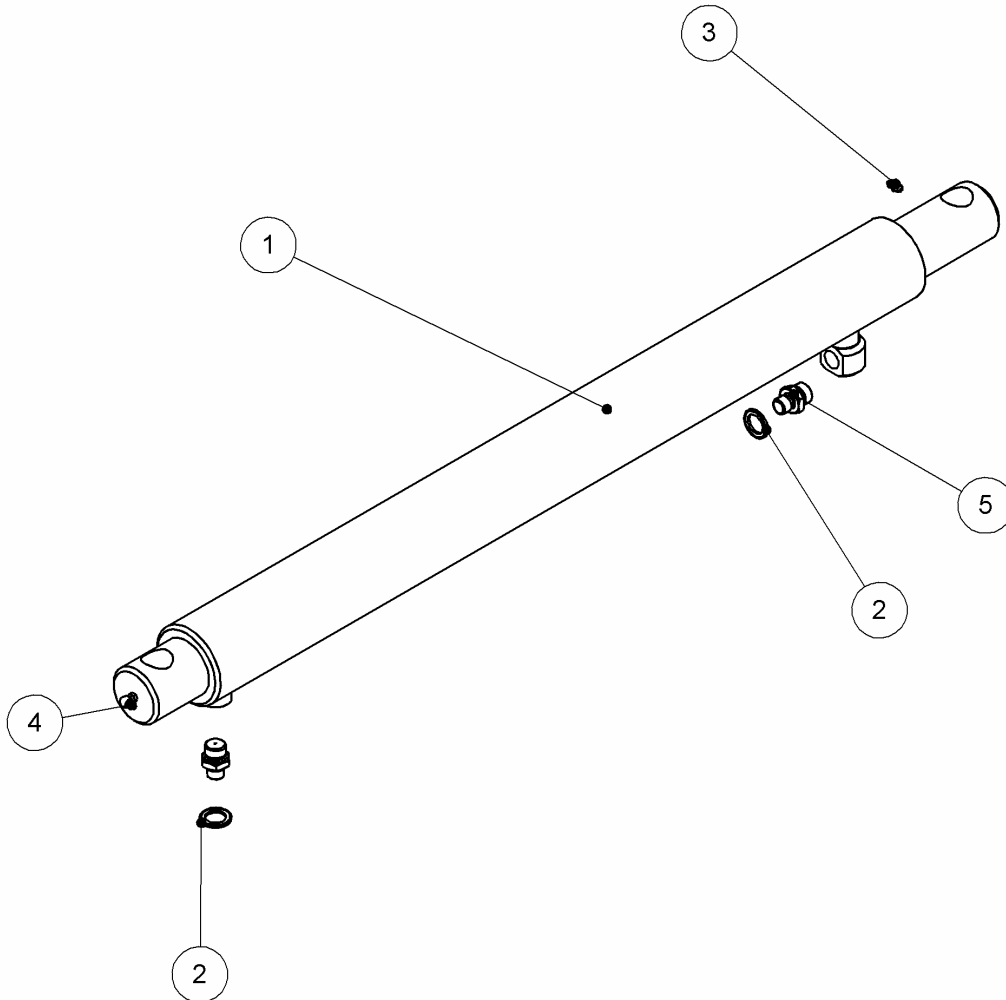

* SEAL KIT PART NO. - 0415613

ITEM NO.	PART NUMBER	DESCRIPTION	QTY.
1	04.156.45	RAM ASSY D/A 60 BORE X 645MM	1
2	05.290.04	BONDED SEAL 3/8" BSP	2
3	05.953.01	GREASE NIPPLE M6xStr	1
4	05.953.05	GREASE NIPPLE M6x90 deg	1
5	8130066	RESTRICTOR 1/4" x 3/8" BSP 1.15 M	2

RAM CIRCUIT - COWL

76.248.04 REV : A

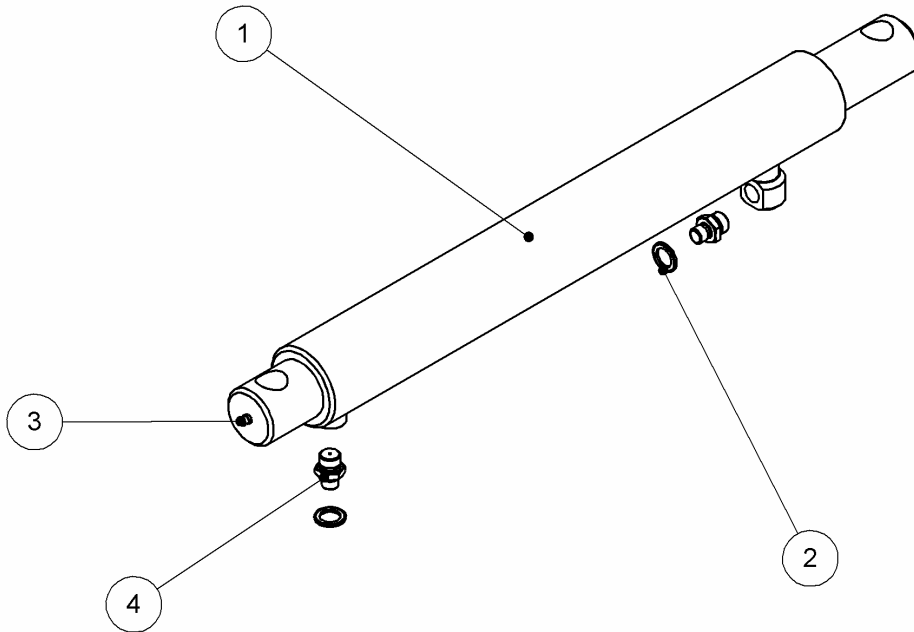

* SEAL KIT NO. - 0415613

ITEM NO.	PART NUMBER	DESCRIPTION	QTY.
1	04.156.24	RAM ASSY 60 BORE X 430 STK	1
2	05.290.04	BONDED SEAL 3/8" BSP	2
3	05.953.01	GREASE NIPPLE M6xStr	2
4	8130066	RESTRICTOR 1/4" x 3/8" BSP 1.15 M	2

HOSE SERV KIT
76.472.06 REV: A

42251.11 - HOSE SERV KIT			
ITEM	PART NO.	DESCRIPTION	QTY
A	10.009.37	HOSE 3/4" BSP STXST S. SEAL 2700	1
B	10.009.37	HOSE 3/4" BSP STXST S. SEAL 2700	1
C	10.010.45	HOSE 3/4" BSP STX90 S. SEAL 3500	1
D	10.010.45	HOSE 3/4" BSP STX90 S. SEAL 3500	1
E	10.001.52	HOSE 1/4" BSP STXST S. SEAL 4200	1
F	10.002.49	HOSE 1/4" BSP STX80 S. SEAL 3900	1
G	10.001.34	HOSE 1/4" BSP STXST S. SEAL 2400	1
H	10.002.34	HOSE 1/4" BSP STX80 S. SEAL 2400	1
I	10.001.23	HOSE 1/4" BSP STXST S. SEAL 1300	1
J	10.001.23	HOSE 1/4" BSP STXST S. SEAL 1300	1
L	10.004.12	HOSE 3/8" BSP STX90 S. SEAL 600	1
M	10.010.18	HOSE 3/4" BSP STX90 S. SEAL 900	1
N	10.010.10	HOSE 3/4" BSP STX90 S. SEAL 500	1
P	10.004.14	HOSE 3/8" BSP STX90 S. SEAL 700	1
Q	10.021.13	HOSE 3/4" BSP 90 X PLAIN 550	1

ADDITIONAL COMPONENTS		
09.868.11	HOSE SLEEVE - 1100	2
09.868.14	HOSE SLEEVE - 1400MM	2
7106187	NYLON STRAP HOSE	2

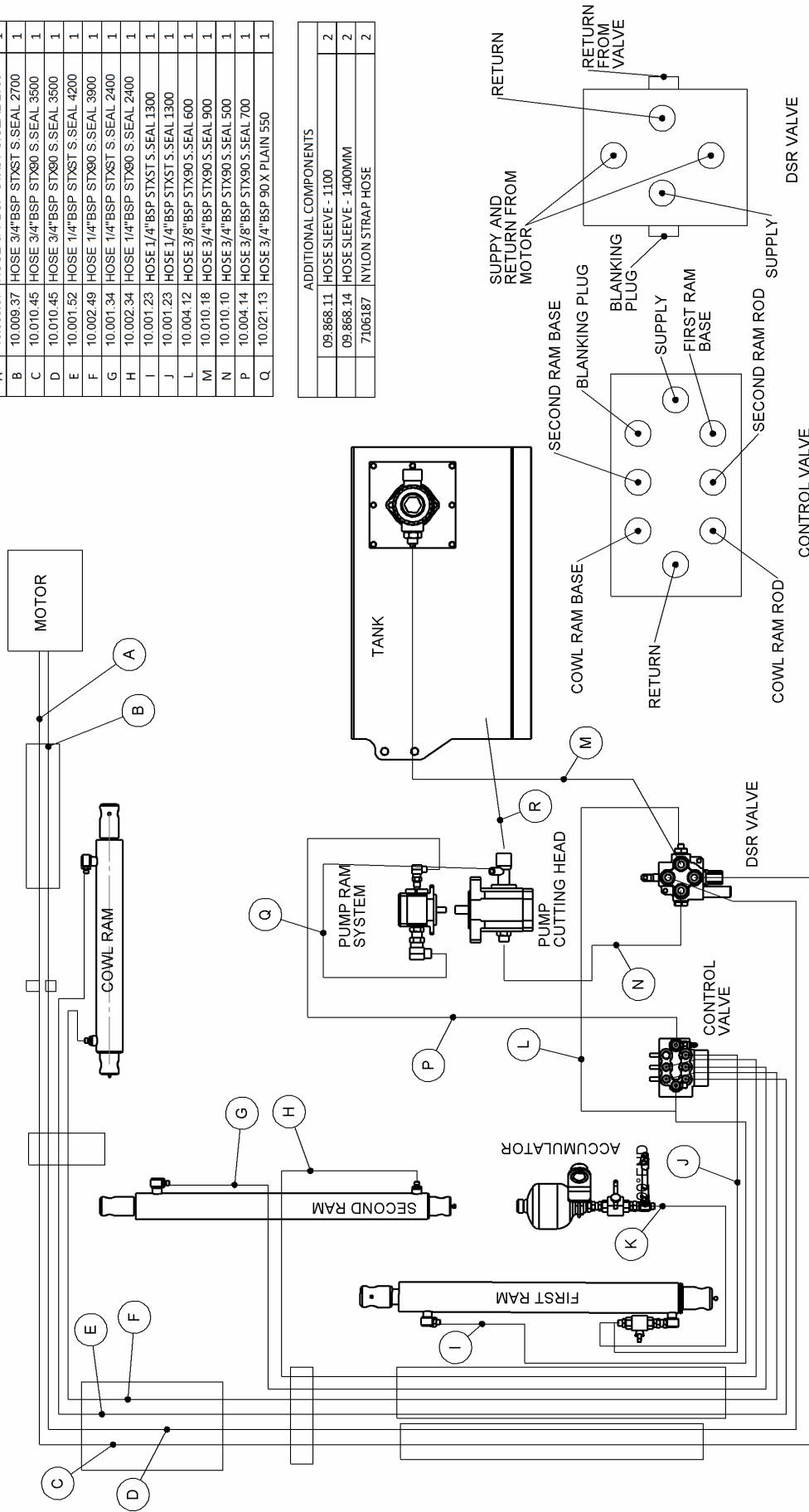

HOSE SERV KIT
76.472.08 REV: A

42251.13 - HOSE SERV KIT			
ITEM	PART NO.	DESCRIPTION	QTY
A	10.009.32	HOSE 3/4" BSP STXST S SEAL 2200	1
B	10.009.32	HOSE 3/4" BSP STXST S SEAL 2200	1
C	10.010.39	HOSE 3/4" BSP STX90 S SEAL 2900	1
D	10.010.39	HOSE 3/4" BSP STX90 S SEAL 2900	1
E	10.001.45	HOSE 1/4" BSP STXST S SEAL 3500	1
F	10.002.44	HOSE 1/4" BSP STX90 S SEAL 3400	1
G	10.001.34	HOSE 1/4" BSP STXST S SEAL 2400	1
H	10.002.34	HOSE 1/4" BSP STX90 S SEAL 2400	1
I	10.001.24	HOSE 1/4" BSP STXST S SEAL 1400	1
J	10.001.23	HOSE 3/8" BSP STXST S SEAL 1300	1
K	10.004.22	HOSE 3/8" BSP STX90 S SEAL 1200	1
L	10.004.08	HOSE 3/8" BSP STX90 S SEAL 400	1
M	10.010.18	HOSE 3/4" BSP STX90 S SEAL 900	1
N	10.010.10	HOSE 3/4" BSP STX90 S SEAL 500	1
P	10.004.14	HOSE 3/8" BSP STX90 S SEAL 700	1
Q	10.021.13	HOSE 3/4" BSP 90X PLAIN 550	1

ADDITIONAL COMPONENTS		
09.868.11	HOSE SLEEVE - 1100	1
09.868.14	HOSE SLEEVE - 1400MM	2
09.868.15	HOSE SLEEVE - 1500MM LONG	1
7106187	NYLON STRAP HOSE	2

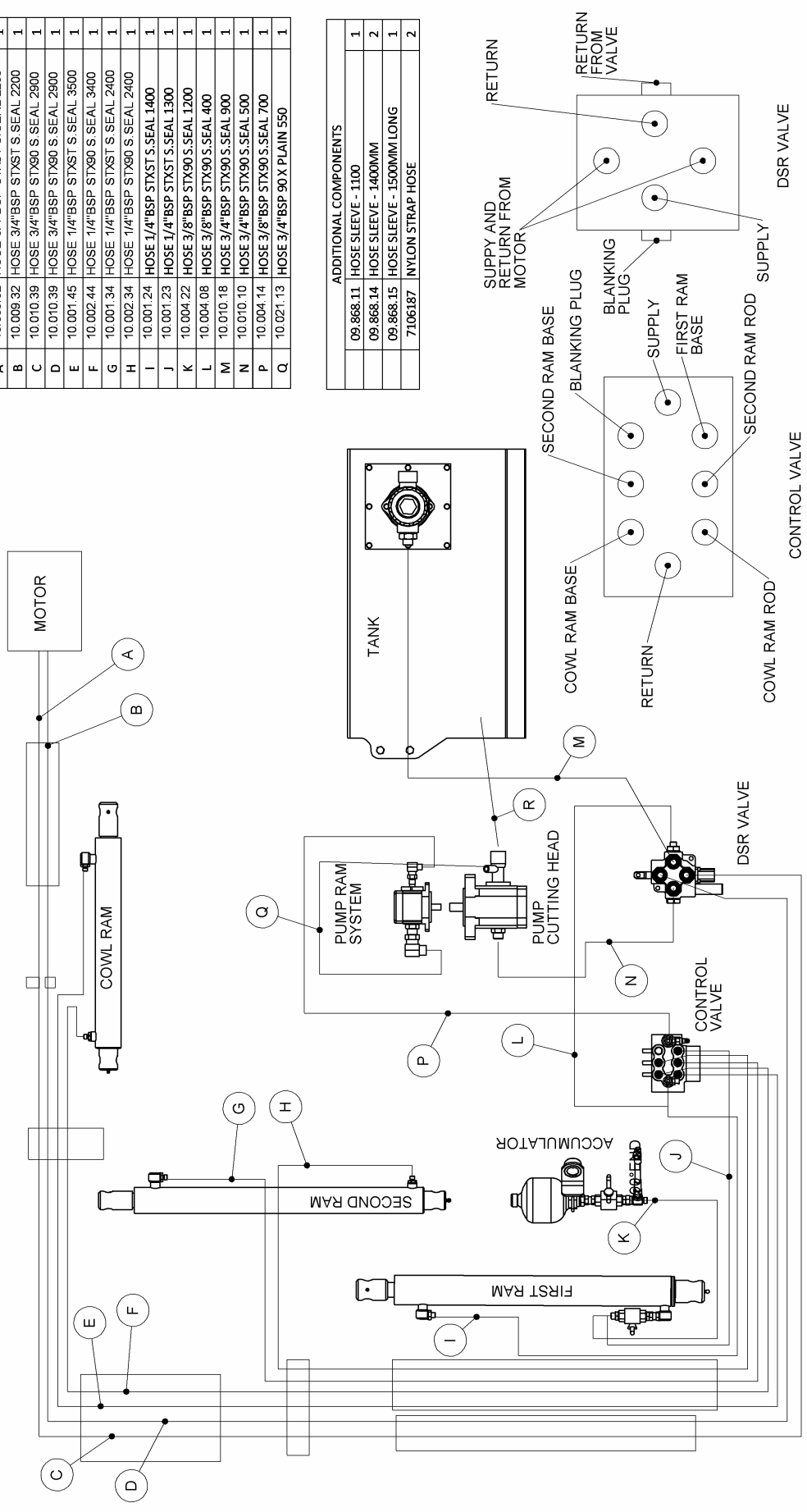

HOSE SERV KIT
76.472.20 REV: A

42251.20 - HOSE SERV KIT			
ITEM	PART NO.	DESCRIPTION	QTY
A	10.009.37	HOSE 3/4" BSP STXST S SEAL 2700	1
B	10.009.37	HOSE 3/4" BSP STXST S SEAL 2700	1
C	10.010.39	HOSE 3/4" BSP STX90 S SEAL 2900	1
D	10.010.39	HOSE 3/4" BSP STX90 S SEAL 2900	1
E	10.001.45	HOSE 1/4" BSP STXST S SEAL 3500	1
F	10.002.44	HOSE 1/4" BSP STXST S SEAL 3400	1
G	10.001.34	HOSE 1/4" BSP STXST S SEAL 2400	1
H	10.002.34	HOSE 1/4" BSP STXST S SEAL 2400	1
I	10.001.23	HOSE 1/4" BSP STXST S SEAL 1300	1
J	10.001.23	HOSE 1/4" BSP STXST S SEAL 1300	1
K	10.004.22	HOSE 3/8" BSP STX90 S SEAL 1200	1
L	10.004.12	HOSE 3/8" BSP STX90 S SEAL 600	1
M	10.010.18	HOSE 3/4" BSP STX90 S SEAL 900	1
N	10.010.10	HOSE 3/4" BSP STX90 S SEAL 500	1
P	10.004.14	HOSE 3/8" BSP STX90 S SEAL 700	1
Q	10.021.13	HOSE 3/4" BSP 90 X PLAIN 550	1

ADDITIONAL COMPONENTS			
	09.868.11	HOSE SLEEVE - 1100	1
	09.868.14	HOSE SLEEVE - 1400MM	2
	09.868.15	HOSE SLEEVE - 1500MM LONG	1
	7106187	NYLON STRAP HOSE	2

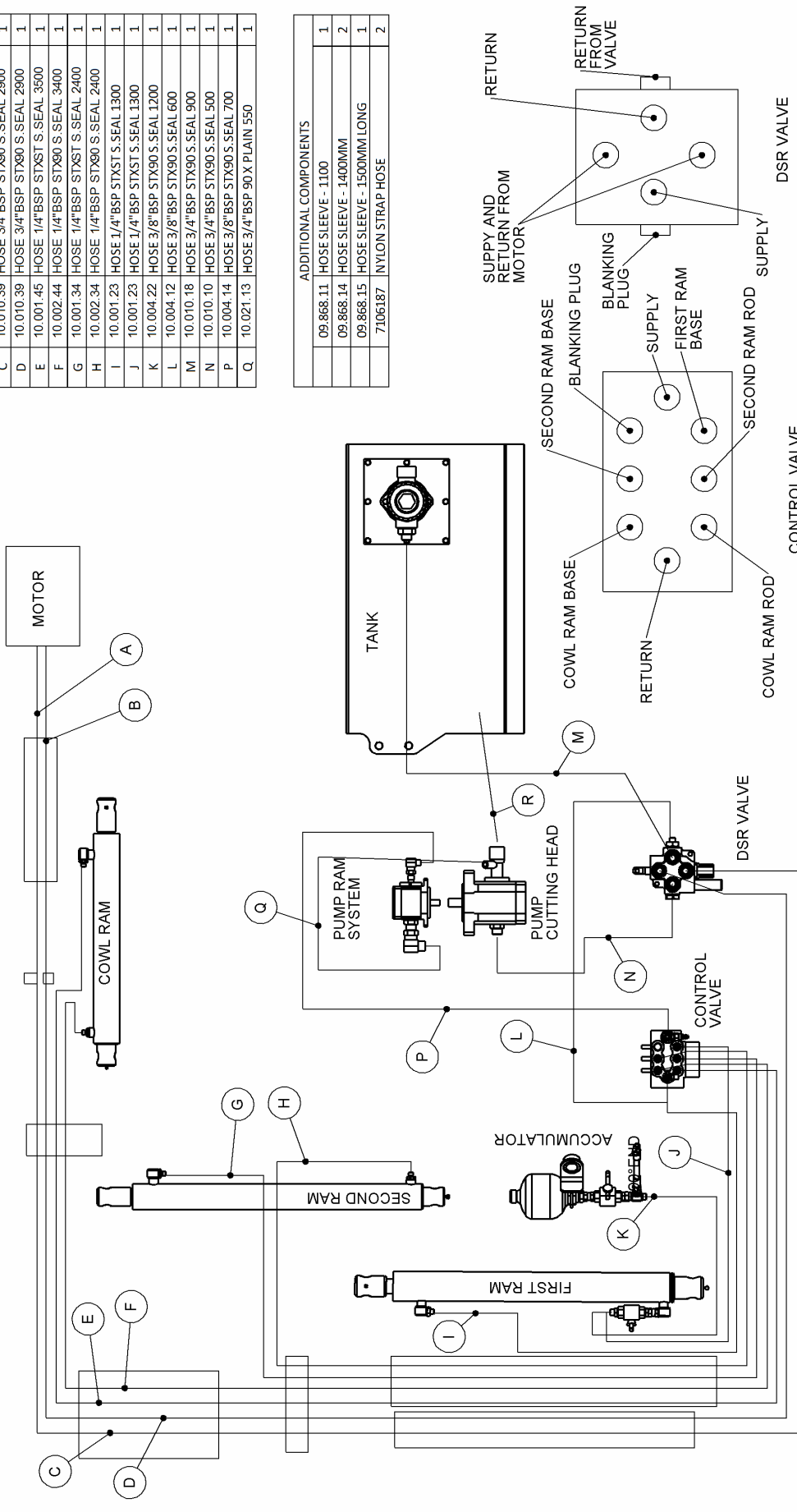

HOSE SERV KIT
77.472.22 REV: C

42251.22 - HOSE SERV KIT			
ITEM	PART NO.	DESCRIPTION	QTY
A	10.009.37	HOSE 3/4" BSP STXST S. SEAL. 2700	1
B	10.009.37	HOSE 3/4" BSP STXST S. SEAL. 2700	1
C	10.010.39	HOSE 3/4" BSP STX90 S. SEAL. 2900	1
D	10.010.39	HOSE 3/4" BSP STX90 S. SEAL. 2900	1
E	10.001.45	HOSE 1/4" BSP STX90 S. SEAL. 3000	1
F	10.002.44	HOSE 1/4" BSP STX90 S. SEAL. 3400	1
G	10.001.34	HOSE 1/4" BSP STXST S. SEAL. 2400	1
H	10.002.34	HOSE 1/4" BSP STX90 S. SEAL. 2400	1
I	10.001.28	HOSE 1/4" BSP STXST S. SEAL. 1800	1
J	10.001.28	HOSE 1/4" BSP STXST S. SEAL. 1800	1
K	10.004.22	HOSE 3/8" BSP STX90 S. SEAL. 1200	1
L	10.004.15	HOSE 3/8" BSP STX90 S. SEAL. 750	1
M	10.010.18	HOSE 3/4" BSP STX90 S. SEAL. 900	1
N	10.010.10	HOSE 3/4" BSP STX90 S. SEAL. 500	1
P	10.004.21	HOSE 3/8" BSP STX90 S. SEAL. 1100	1
Q	10.021.13	HOSE 3/4" BSP 90 X PLAIN 550	1

ADDITIONAL COMPONENTS	
09.868.11	HOSE SLEEVE - 1100
09.868.14	HOSE SLEEVE - 1400MM
09.868.15	HOSE SLEEVE - 1500MM
7106187	NYLON STRAP HOSE
	2

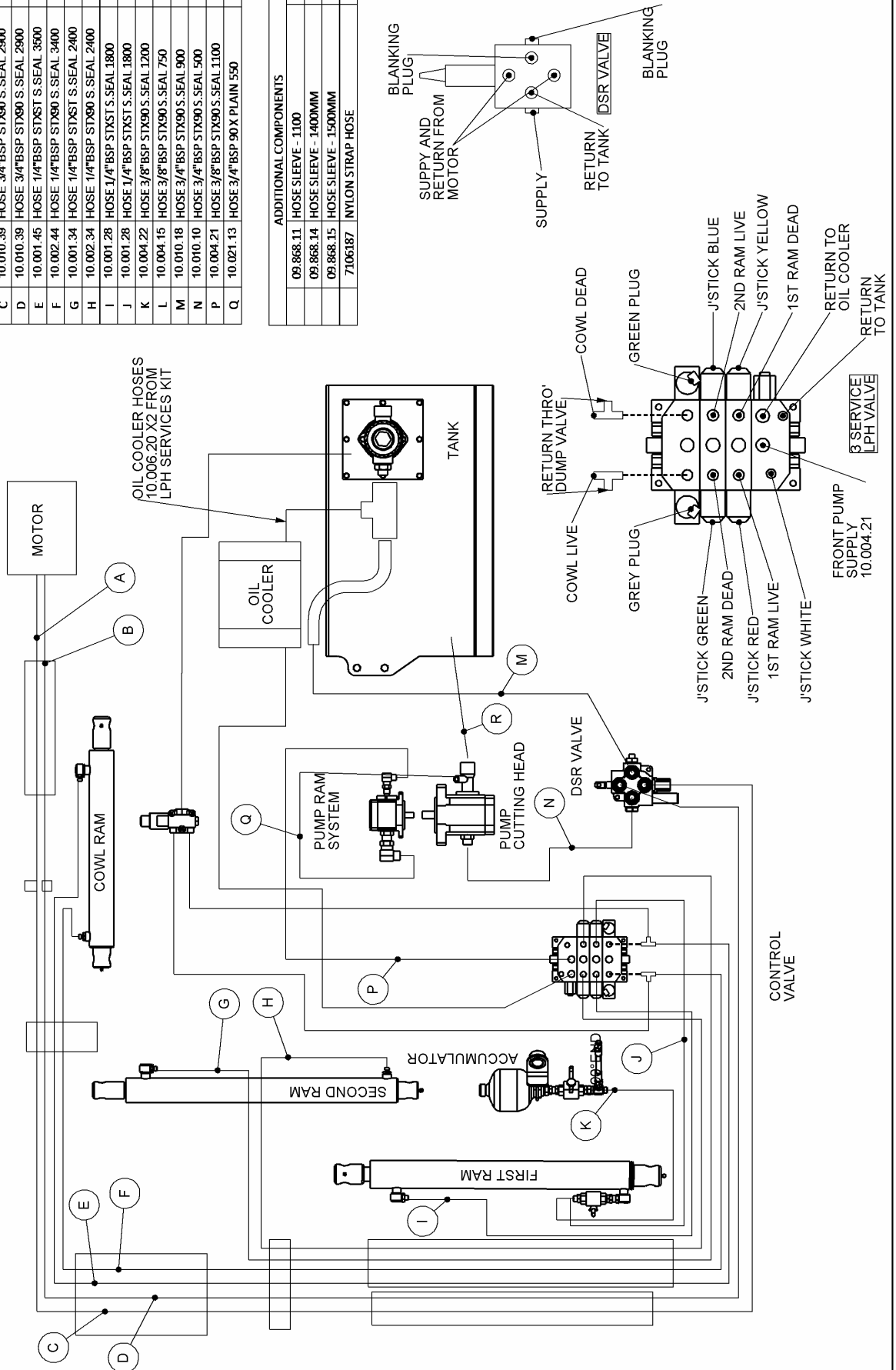

HOSE SERV KIT
77.472.23 REV: C

42251.23 - HOSE SERV KIT			
ITEM	PART NO.	DESCRIPTION	QTY
A	10.009.32	HOSE 3/4" BSP ST X ST S. SEAL 2200	1
B	10.009.32	HOSE 3/4" BSP ST X ST S. SEAL 2200	1
C	10.010.39	HOSE 3/4" BSP ST X 90 S. SEAL 2900	1
D	10.010.39	HOSE 3/4" BSP ST X 90 S. SEAL 2900	1
E	10.001.45	HOSE 1/4" BSP ST X 90 S. SEAL 3500	1
F	10.002.44	HOSE 1/4" BSP ST X 90 S. SEAL 3400	1
G	10.001.34	HOSE 1/4" BSP ST X ST S. SEAL 2400	1
H	10.002.34	HOSE 1/4" BSP ST X 90 S. SEAL 2400	1
I	10.001.29	HOSE 1/4" BSP ST X ST S. SEAL 1900	1
J	10.001.28	HOSE 1/4" BSP ST X ST S. SEAL 1800	1
K	10.004.22	HOSE 3/8" BSP ST X 90 S. SEAL 1200	1
L	10.004.15	HOSE 3/8" BSP ST X 90 S. SEAL 750	1
M	10.010.18	HOSE 3/4" BSP ST X 90 S. SEAL 900	1
N	10.010.10	HOSE 3/4" BSP ST X 90 S. SEAL 500	1
P	10.004.21	HOSE 3/8" BSP ST X 90 S. SEAL 1100	1
Q	10.021.13	HOSE 3/4" BSP 90 X PLAIN 550	1

ADDITIONAL COMPONENTS	
09.868.11	HOSE SLEEVE - 1100
09.868.14	HOSE SLEEVE - 1400MM
09.868.15	HOSE SLEEVE - 1500MM
7106187	NYLON STRAP HOSE

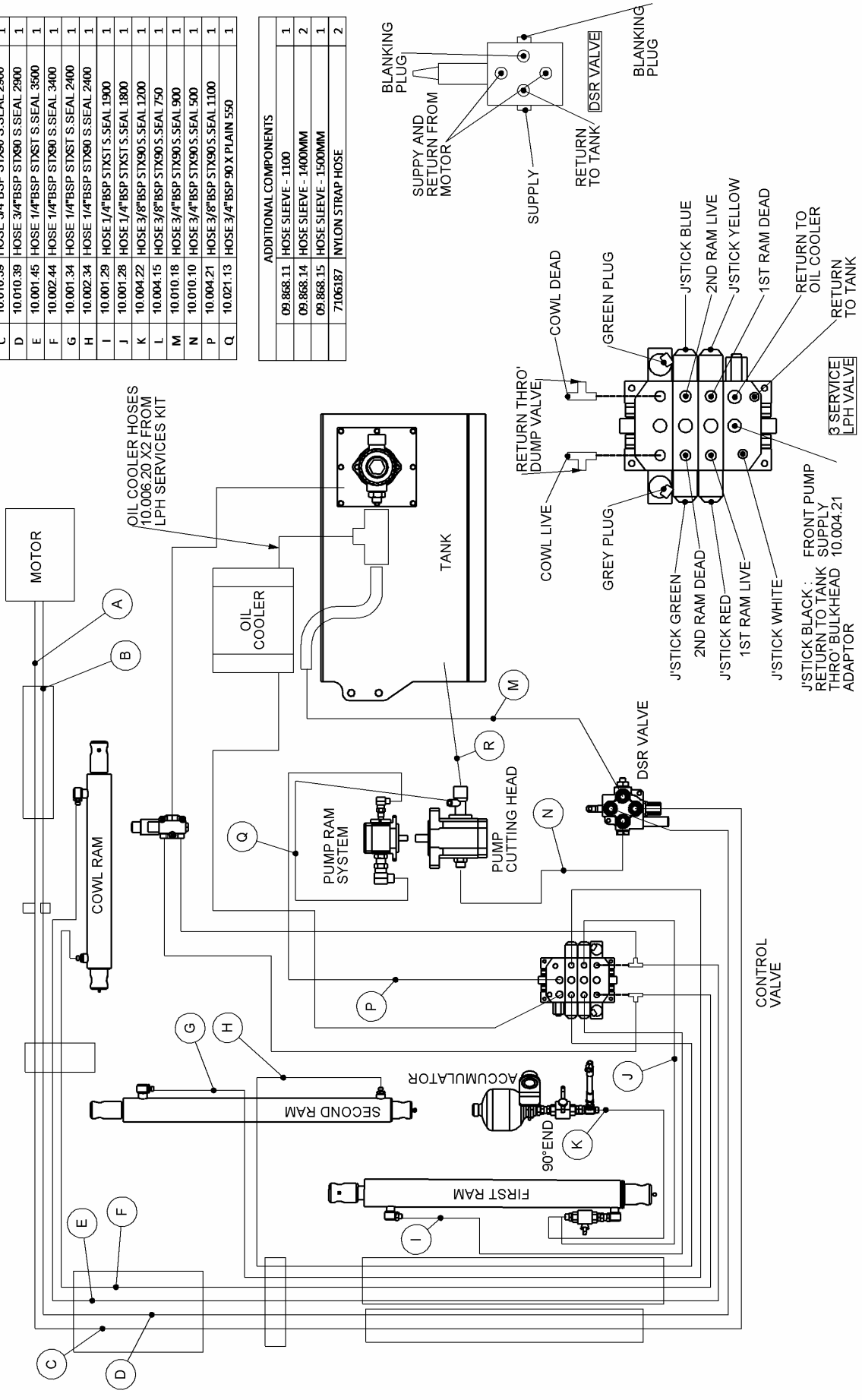

HOSE SERV KIT
76.472.21 REV: A

42251.21 - HOSE SERV KIT			
ITEM	PART NO.	DESCRIPTION	QTY
A	10.009.37	HOSE 3/4" BSP STXST S SEAL 2700	1
B	10.009.37	HOSE 3/4" BSP STXST S SEAL 2700	1
C	10.010.45	HOSE 3/4" BSP STX90 S SEAL 3500	1
D	10.010.45	HOSE 3/4" BSP STX90 S SEAL 3500	1
E	10.001.52	HOSE 1/4" BSP STXST S SEAL 4200	1
F	10.002.49	HOSE 1/4" BSP STX90 S SEAL 3900	1
G	10.001.34	HOSE 1/4" BSP STXST S SEAL 2400	1
H	10.002.34	HOSE 1/4" BSP STX90 S SEAL 2400	1
I	10.001.23	HOSE 1/4" BSP STXST S SEAL 1300	1
J	10.001.23	HOSE 1/4" BSP STXST S SEAL 1300	1
K	10.004.22	HOSE 3/8" BSP STX90 S SEAL 1200	1
L	10.004.12	HOSE 3/8" BSP STX90 S SEAL 600	1
M	10.010.18	HOSE 3/4" BSP STX90 S SEAL 900	1
N	10.010.10	HOSE 3/4" BSP STX90 S SEAL 500	1
P	10.004.14	HOSE 3/8" BSP STX90 S SEAL 700	1
Q	10.021.13	HOSE 3/4" BSP 90 X PLAIN 550	1

ADDITIONAL COMPONENTS			
	09.868.11	HOSE SLEEVE - 1100	2
	09.868.14	HOSE SLEEVE - 1400MM	2
	7106187	NYLON STRAP HOSE	2

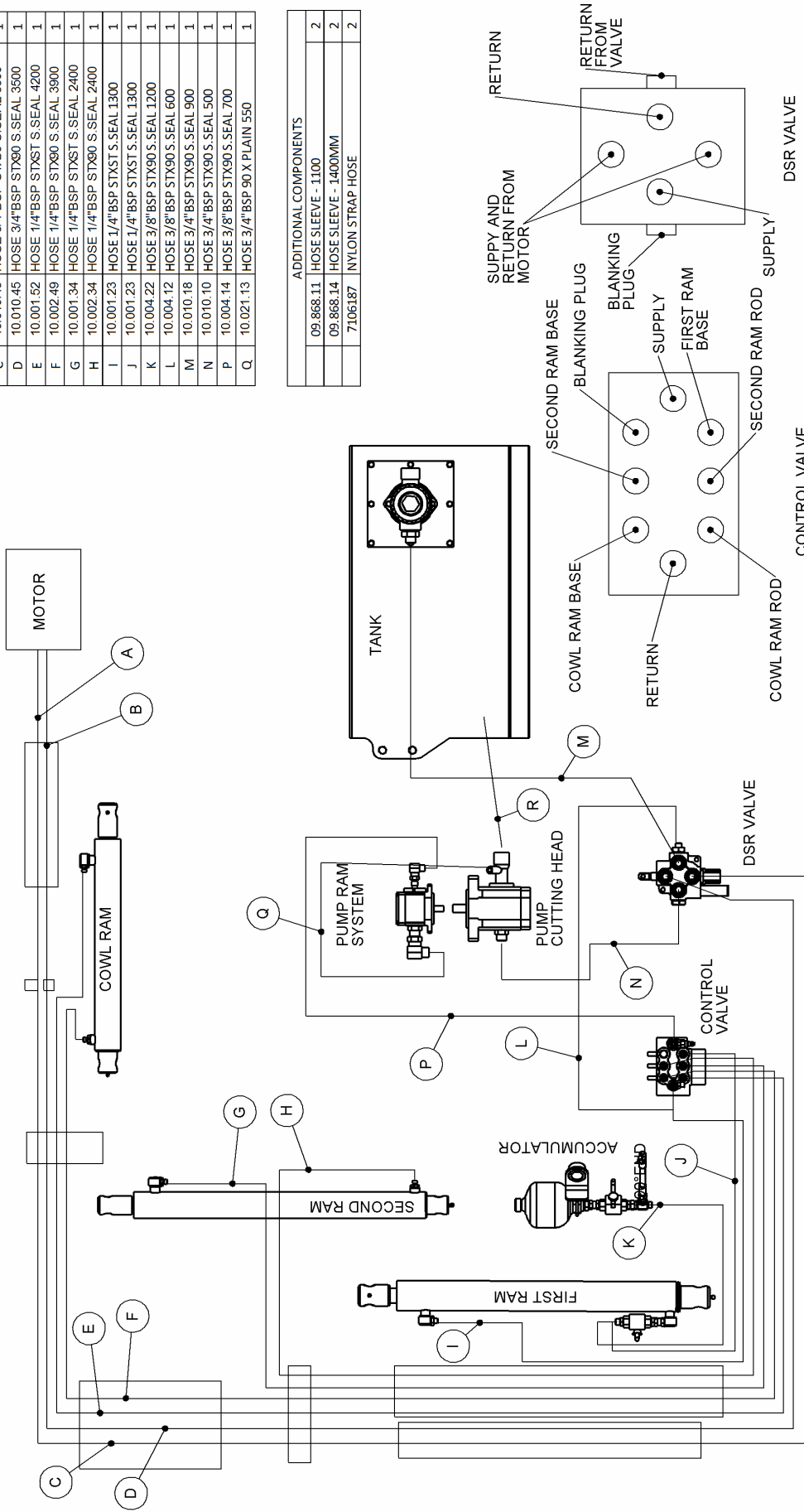

HOSE SERV KIT
77.472.24 REV: C

4251.24 - HOSE SERV KIT			
ITEM	PART NO.	DESCRIPTION	QTY
A	10.009.37	HOSE 3/4" BSP STXST S. SEAL. 2700	1
B	10.009.37	HOSE 3/4" BSP STXST S. SEAL. 2700	1
C	10.010.45	HOSE 3/4" BSP STX90 S. SEAL. 3500	1
D	10.010.45	HOSE 3/4" BSP STX90 S. SEAL. 3500	1
E	10.001.52	HOSE 1/4" BSP STXST S. SEAL. 4200	1
F	10.002.49	HOSE 1/4" BSP STX90 S. SEAL. 3900	1
G	10.001.34	HOSE 1/4" BSP STXST S. SEAL. 2400	1
H	10.002.34	HOSE 1/4" BSP STX90 S. SEAL. 2400	1
I	10.001.28	HOSE 1/4" BSP STXST S. SEAL. 1800	1
J	10.001.28	HOSE 1/4" BSP STXST S. SEAL. 1800	1
K	10.004.22	HOSE 3/8" BSP STX90 S. SEAL. 1200	1
L	10.004.15	HOSE 3/8" BSP STX90 S. SEAL. 750	1
M	10.010.18	HOSE 3/4" BSP STX90 S. SEAL. 900	1
N	10.010.10	HOSE 3/4" BSP STX90 S. SEAL. 500	1
P	10.004.21	HOSE 3/8" BSP STX90 S. SEAL. 1100	1
Q	10.004.18	HOSE 3/4" BSP 90 X PLAIN 550	1

ADDITIONAL COMPONENTS	
09.868.11	HOSE SLEEVE - 1100
09.868.14	HOSE SLEEVE - 1400MM
7106187	NYLON STRAP HOSE

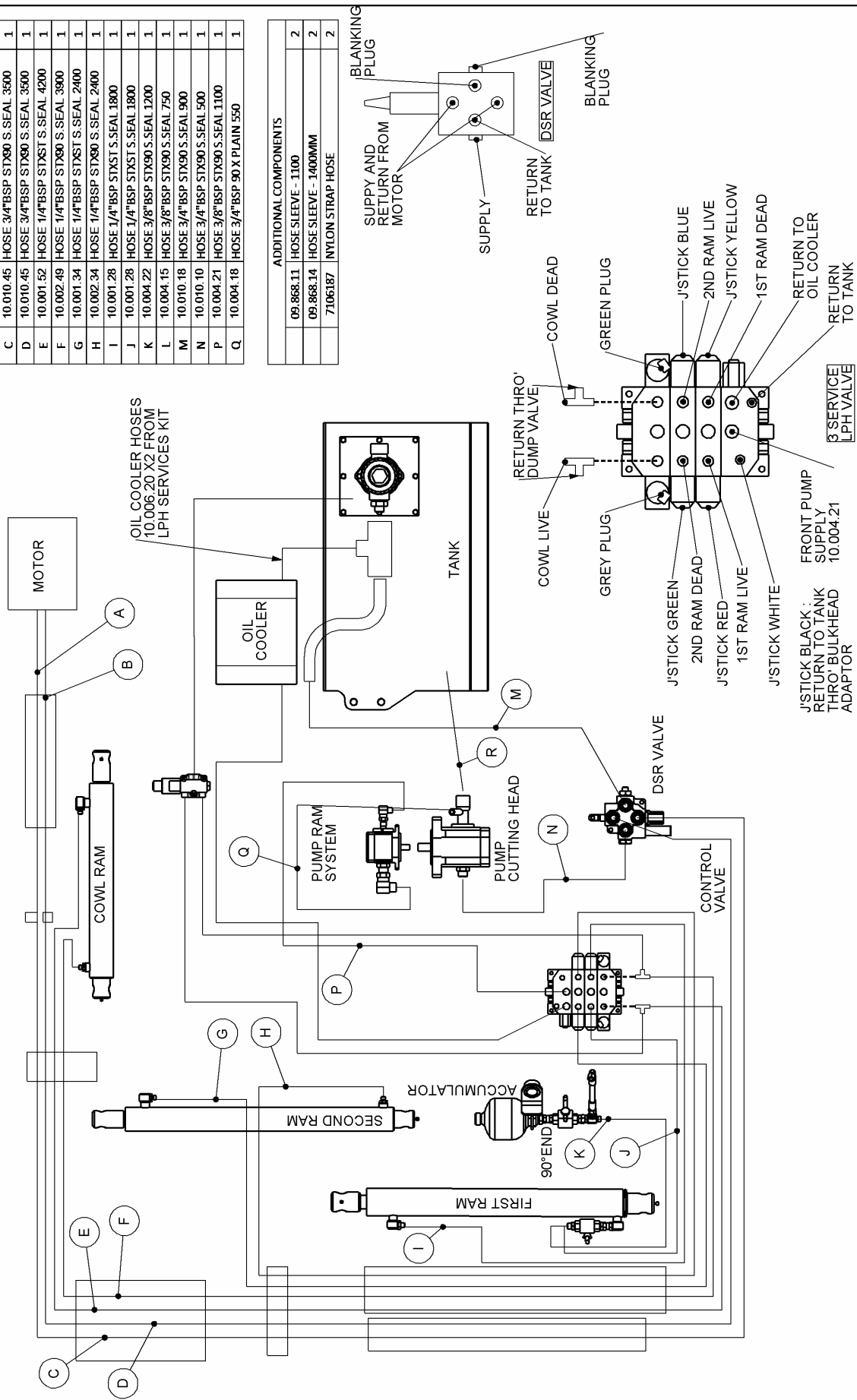

HOSE SERV KIT
77.472.25 REV: C

42251.25 - HOSE SERV KIT			
ITEM	PART NO.	DESCRIPTION	QTY
A	10.009.32	HOSE 3/4" BSP STXST S SEAL 2200	1
B	10.009.32	HOSE 3/4" BSP STXST S SEAL 2200	1
C	10.010.45	HOSE 3/4" BSP STX90 S SEAL 3500	1
D	10.010.45	HOSE 3/4" BSP STX90 S SEAL 3500	1
E	10.001.51	HOSE 1/4" BSP STXST S SEAL 4100	1
F	10.002.49	HOSE 1/4" BSP STX90 S SEAL 3900	1
G	10.001.34	HOSE 1/4" BSP STXST S SEAL 2400	1
H	10.002.34	HOSE 1/4" BSP STX90 S SEAL 2400	1
I	10.001.29	HOSE 1/4" BSP STXST S SEAL 1900	1
J	10.001.28	HOSE 1/4" BSP STXST S SEAL 1800	1
K	10.004.22	HOSE 3/8" BSP STX90 S SEAL 1200	1
L	10.004.15	HOSE 3/8" BSP STX90 S SEAL 750	1
M	10.010.18	HOSE 3/4" BSP STX90 S SEAL 900	1
N	10.010.10	HOSE 3/4" BSP STX90 S SEAL 500	1
P	10.004.21	HOSE 3/8" BSP STX90 S SEAL 1100	1
Q	10.021.13	HOSE 3/4" BSP 90 X PLAIN 550	1

ADDITIONAL COMPONENTS		
09.868.11	HOSE SLEEVE - 1100	2
09.868.14	HOSE SLEEVE - 1400MM	2
7106387	NYLON STRAP HOSE	2

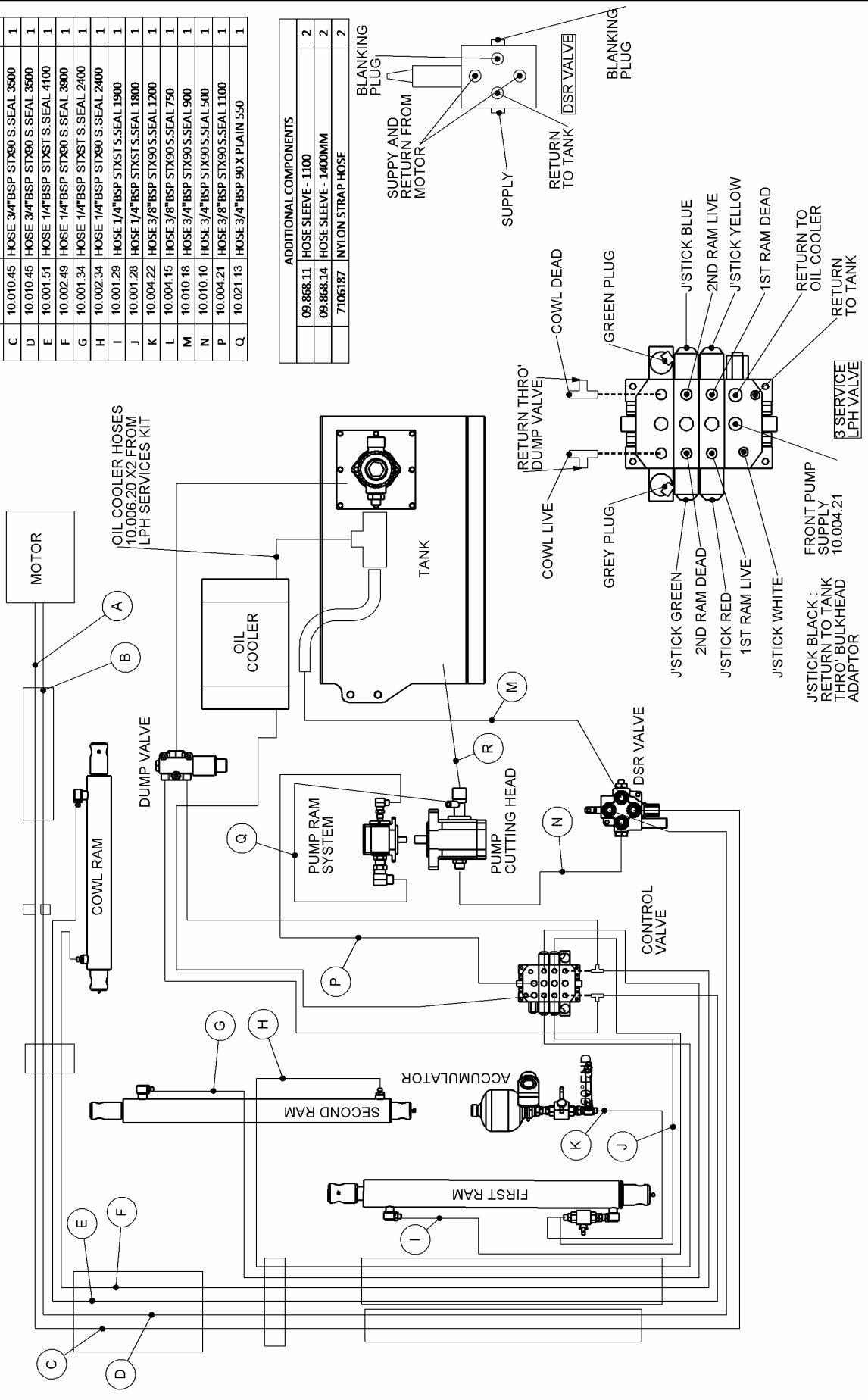

HOSEKIT LPH SERVICES

77.460.03 REV : A

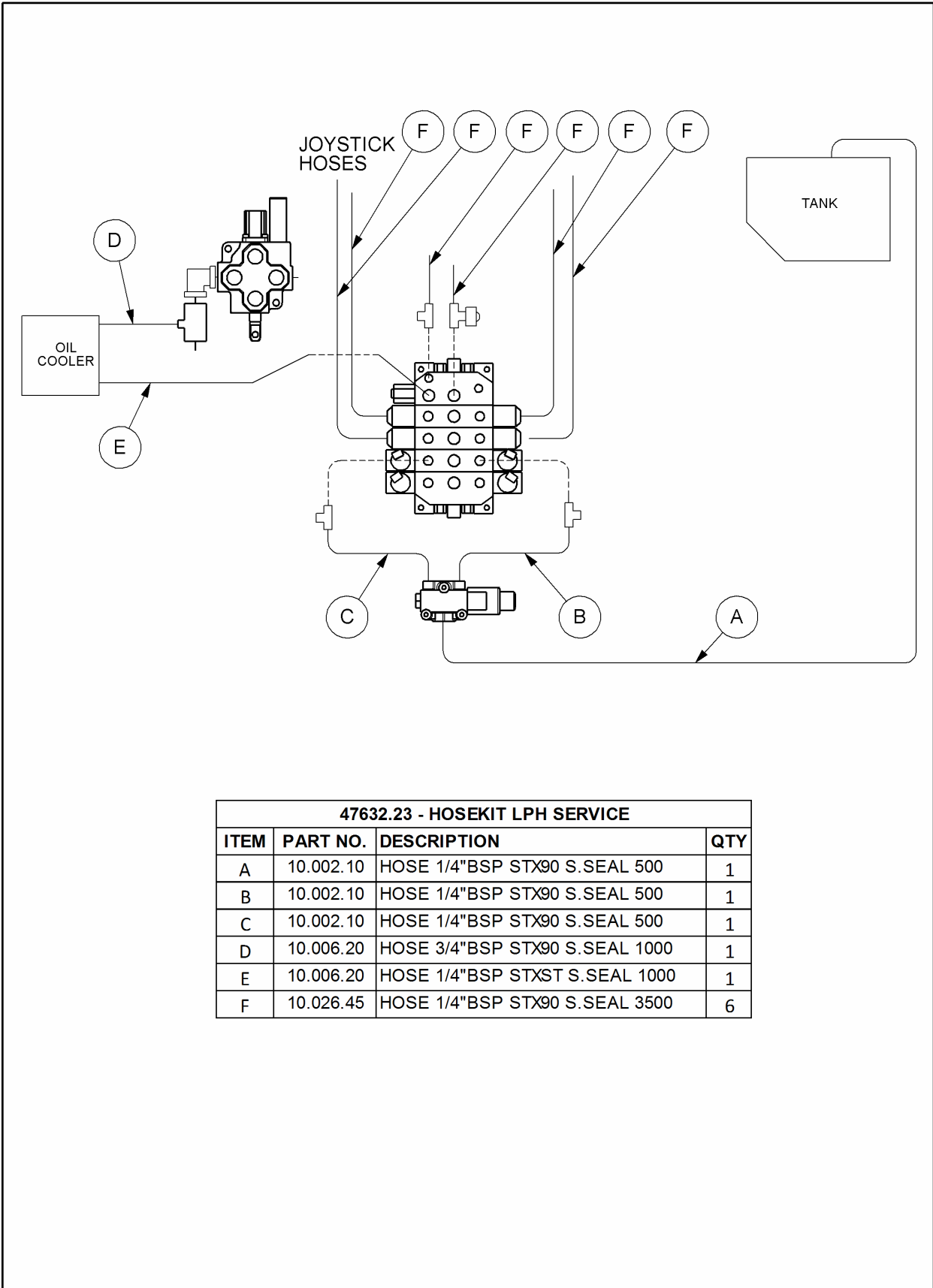

47632.23 - HOSEKIT LPH SERVICE			
ITEM	PART NO.	DESCRIPTION	QTY
A	10.002.10	HOSE 1/4"BSP STX90 S.SEAL 500	1
B	10.002.10	HOSE 1/4"BSP STX90 S.SEAL 500	1
C	10.002.10	HOSE 1/4"BSP STX90 S.SEAL 500	1
D	10.006.20	HOSE 3/4"BSP STX90 S.SEAL 1000	1
E	10.006.20	HOSE 1/4"BSP STXST S.SEAL 1000	1
F	10.026.45	HOSE 1/4"BSP STX90 S.SEAL 3500	6

DECALS - ENGINEERING

74.651.02 REV : A

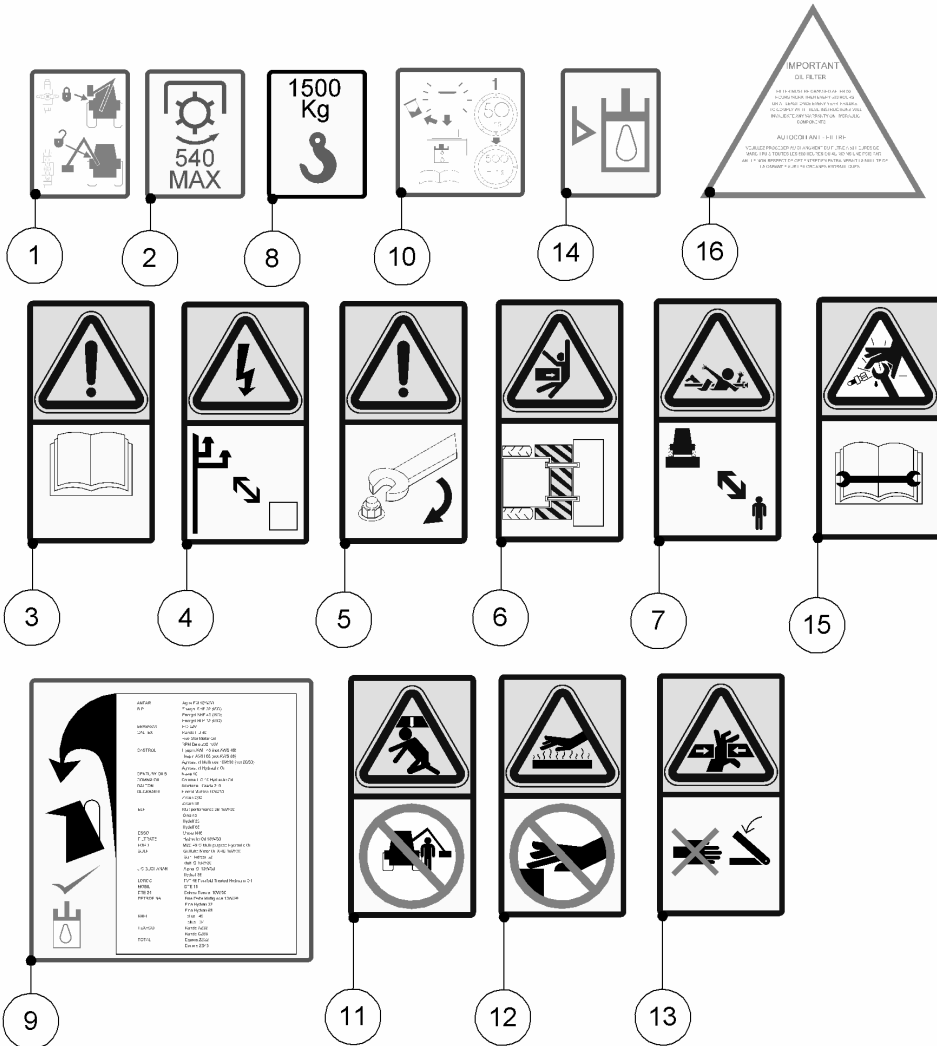

ITEM NO.	PART NUMBER	DESCRIPTION	QTY.
1	08.632.01	DECAL - TRANSPORT	1
2	09.811.04	DECAL - 540 MAX ACW	1
3	09.821.01	DECAL - READ INSTRUCTIONS	1
4	09.821.02	DECAL - STAY CLEAR O	1
5	09.821.10	CECAL - KEEP NUTS TIGHT	1
6	09.821.16	DECAL - KEEP OUT ZONE	1
7	09.821.20	DECAL - SHAFT ENTANGLEMENT	1
8	09.843.06	DECAL - LIFT POINT 1500 KG	1
9	09.845.01	DECAL - APPROVED OILS	1
10	09.846.02	DECAL - OIL FILTER CHANGE	1
11	09.821.03	DECAL - DON'T STAND	1
12	09.821.09	DECAL - HOT SURFACE	1
13	09.821.23	DECAL - PINCH POINT	1
14	09.844.01	DECAL - OIL LEVEL	1
15	09.821.07	DECAL - RESIDUAL PRE	1
16	09.030.01	DECAL - OIL FILTER	1

DECALS - MARKETING

76.392.11 REV : B

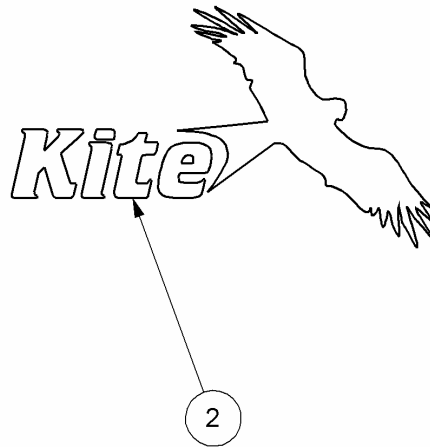
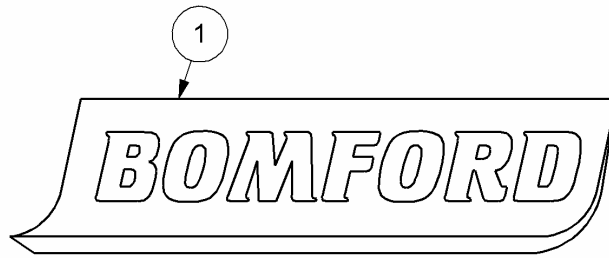

ITEM NO.	PART NUMBER	DESCRIPTION	QTY.
1	45645.01	DECAL - BOMFORD 72MM FONT	1
2	48142.01	KITE DECAL	1

DECALS - MARKETING

76.392.11 REV : B

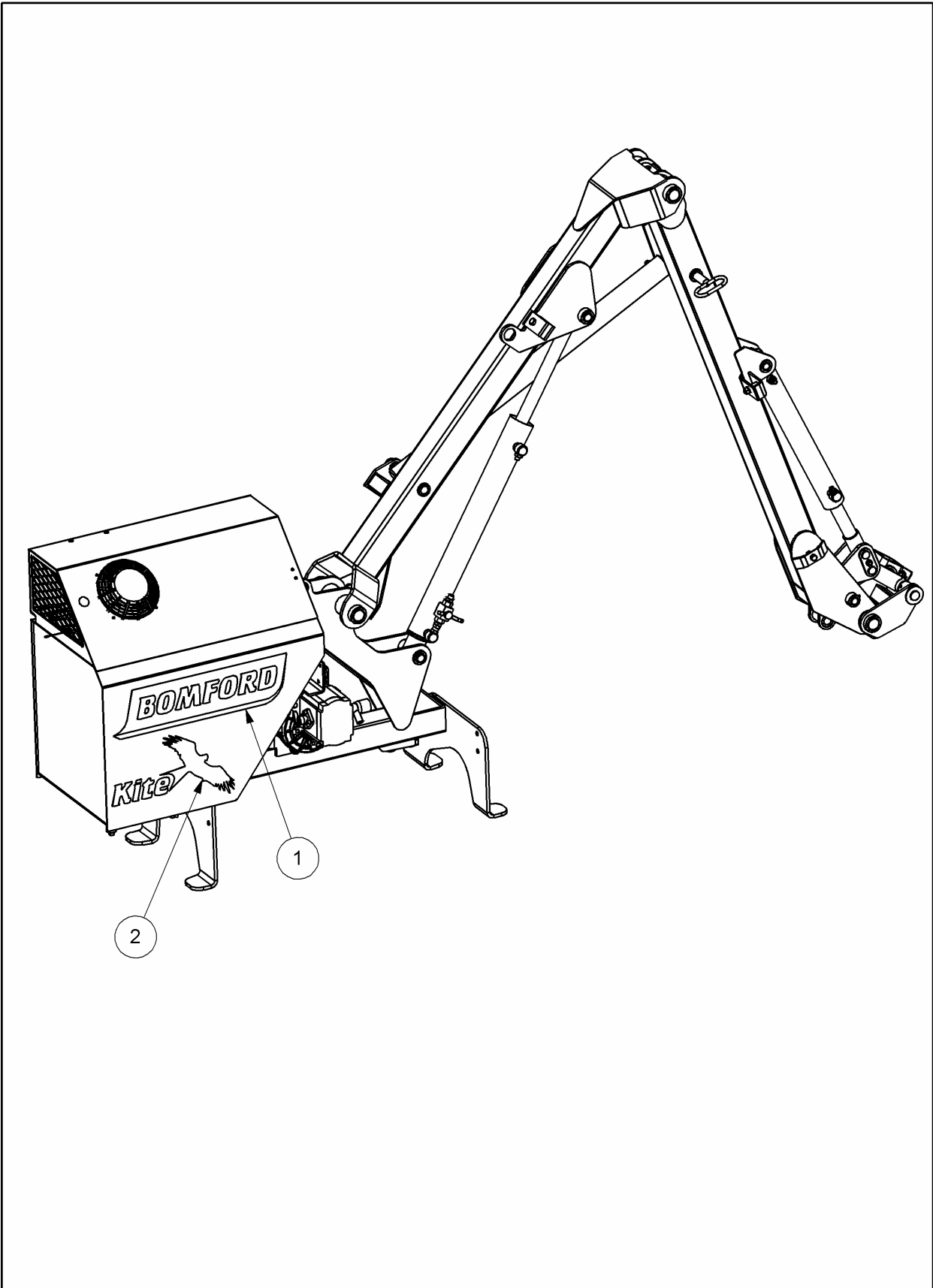

TRANSPORT PACK - BASE

76.394.05 REV : A

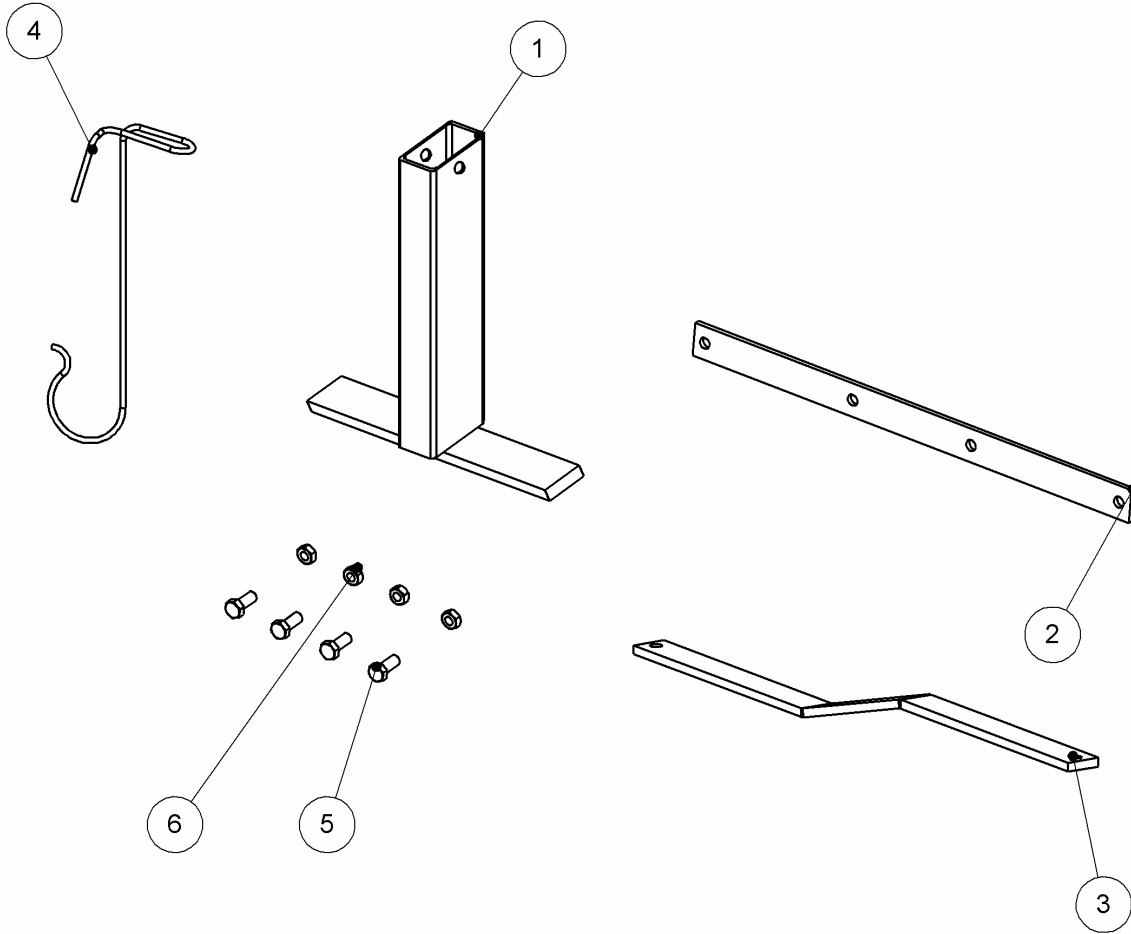

ITEM NO.	PART NUMBER	DESCRIPTION	QTY.
1	42383.01	FOOT - TRANSPORT	1
2	46676.02	STRAP - TRANSPORT	1
3	46676.03	STRAP - TRANSPORT	1
4	21160.03	PTO HOOK	1
5	05.264.23	SETSCREW M12x30	4
6	05.287.03	SELF-LOCKING NUT M12	4