

PM 1847

CUTLASS 460

PARTS MANUAL

ISSUE 3

IMPORTANT

NOTE HERE THE SERIAL NUMBER OF YOUR MACHINE AND ALWAYS QUOTE THEM IN ANY COMMUNICATION WITH US OR YOUR DEALER. THIS IS PARTICULARLY IMPORTANT WHEN ORDERING SPARES. REMEMBER TO INCLUDE ALL NUMBERS AND LETTERS.

MACHINE SERIAL NUMBERS.....

THE INFORMATION GIVEN THROUGHOUT THIS MANUAL IS CORRECT AT THE TIME OF PUBLICATION. HOWEVER, IN THE COURSE OF CONSTANT DEVELOPMENT OF BOMFORD TURNER MACHINES CHANGES IN SPECIFICATION ARE INEVITABLE. SHOULD YOU FIND THE INFORMATION GIVEN IN THIS BOOK TO BE AT VARIANCE WITH THE MACHINE IN YOUR POSSESSION, YOU ARE ADVISED TO CONTACT THE BOMFORD TURNER SERVICE DEPARTMENT WHERE UP-TO-DATE INFORMATION WILL BE PROVIDED.

THE MANUAL CAN CONTAIN STANDARD AND OPTIONAL FEATURES AND IS NOT TO BE USED AS A MACHINE SPECIFICATION.

THE MACHINE HAS BEEN TESTED AND IS CONSIDERED SAFE IF CAREFULLY USED. ENSURE YOUR OPERATOR IS PROPERLY TRAINED IN ITS USE AND MAINTENANCE.

IMPORTANT

NOTEZ ICI LES NUMEROS DE SERIE DE VOTRE MACHINE ET MENTIONNEZ LES DANS TOUTE COMMUNICATION AVEC NOS SERVICES OU VOTRE REVENDEUR. CECI EST IMPORTANT POUR LA COMMANDE DE PIECES DETACHEES. PENSEZ A NOTER TOUS LES NUMEROS ET TOUTES LES LETTRES.

NUMEROS DE SERIE DE LA MACHINE.....

LES INFORMATIONS DONNEES DANS CE MANUEL SONT CORRECTES CEPENDANT, DU FAIT DU DEVELOPPEMENT CONSTANT DES MACHINES BOMFORD TURNER.

CHANGEMENTS DANS LES CARACTERISTIQUES SONT INEVITABLES.

SI VOUS TROUVEZ QUE LES INFORMATIONS DONNEES NE CORRESPONDENT PAS A VOTRE MACHINE VEUILLEZ CONTACTER LE SERVICE DES REPARATIONS OU DES INFORMATIONS PLUS RECENTES VOUS SERONT DONNEES.

CE MANUEL PEUT MONTRER DES CARACTERISTIQUES OPTIONNELLES ET NE PEUT PAS ETRE CONSIDERE COMME SPECIFICATION DE LA MACHINE.

CETTE MACHINE A ETE TESTEE, ET ELLE EST CONSIDEREE COMME FIABLE A CONDITION D'UNE BONNE UTILISATION. ASSUREZ-VOUS QUE VOTRE OPERATEUR EST QUALIFIE EN CE QUI CONCERNE L'UTILISATION DE LA MACHINE AINSI QUE SON ENTRETIEN.

WICHTIG

TRAGEN SIE HIER DIE SERIENNUMMERN IHRER MASCHINE EIN UND GEBEN SIE DIESE IMMER AN, WENN SIE SICH AN UNS ODER IHREN HANDLER WENDEN DAS IST BESONDERS BEI ERSATZTEILBESTELLUNGEN WICHTIG. VERGESSEN SIE NICHT, ALLE ZAHLEN UND BUCHSTABEN ZU NOTIEREN.

SERIENNUMMERN DER MASCHINE.....

DIE ANGABEN IN DIESEM HANDBUCH SIND BEI VEROFFENTLICHUNG KORREKT. AUFGRUND DER KONSTANTEN WEITERENTWICKLUNG VON BOMFORD TURNER MASCHINEN SIND JEDOCHÄNDERUNGEN IN DER SPEZIFIKATION UNVERMEIDLICH. WENN DIE INFORMATION IN DIESEM HANDBUCH NICHT MIT IHRER MASCHINE ÜBEREINSTIMMEN, NEHMEN SIE BITTE KONTAKT MIT DER BOMFORD TURNER KUNDENDIENSTABTEILUNG AUF, DIE IHNEN GERNE DIE AKTUELLEN INFORMATION ZUKOMMEN LASST.

DAS HANDBUCH KANN SOWOHL BESCHREIBUNGEN FÜR DIE STANDARD AUSFÜHRUNG ALS AUCH FÜR ZUBEHÖR ENTHALTEN UND IST NICHT ALS MASCHINENSPEZIFIKATION ZU VERWENDEN.

DIE MASCHINE IST GETESTET UND BEI SACHGEMASSEM BETRIEB ALS SICHER BEFUNDEN WORDEN. SORGEN SIE DAFÜR, DASS IHR BEDIENPERSONAL IN ANWENDUNG UND WARTUNG RICHTIG GESCHULT WIRD.

CUTLASS 460

**PAGE AND ILLUSTRATION NUMBERS ARE USED ONLY FOR REFERENCE PURPOSES
AND SHOULD NOT BE USED FOR ORDERING SPARE PARTS.
PLEASE ENSURE THE CORRECT PART NUMBER AND DESCRIPTION IS GIVEN
WHEN ORDERING SPARE PARTS.**

FOR MACHINES WITH SERIAL NUMBERS COMMENCING FROM 1661 M-01

PAGE NO.	SECTION
2 -1 TO 2 - 2	MAINFRAME & WINGS
3 -1 TO 3 - 4	HITCH & LEVELLING MECHANISMS
4 -1 TO 4 - 4	WHEELS & AXLES
5 -1 TO 5 - 2	SIDE SKIRTS & SKIDS
6 -1 TO 6 - 2	RAM ASSEMBLIES
7 -1 TO 7 - 2	HOSES & HYDRAULIC FITTINGS
8 -1 TO 8 - 4	BLADES
9 -1 TO 9 - 2	CHAIN GUARDS
10-1 TO 10-2	DRIVESHAFTS
11-1 TO 11-6	GEARBOXES
12-1 TO 12-2	DRIVELINE GUARDS
13-1 TO 13-2	SAFETY DECALS
14-1 TO 14-2	ROAD LIGHTING

IMPORTANT

**THIS EQUIPMENT IS FOR VEGETATION CONTROL AND MUST NOT BE USED FOR ANY OTHER
PURPOSE.**

**IT IS POTENTIALLY HAZARDOUS TO FIT OR USE ANY PARTS OTHER THAN
GENUINE BOMFORD TURNER PARTS**

**THE COMPANY DISCLAIMS ALL LIABILITY FOR THE CONSEQUENCES OF SUCH USE WHICH,
IN ADDITION, VOIDS THE MACHINE WARRANTY**

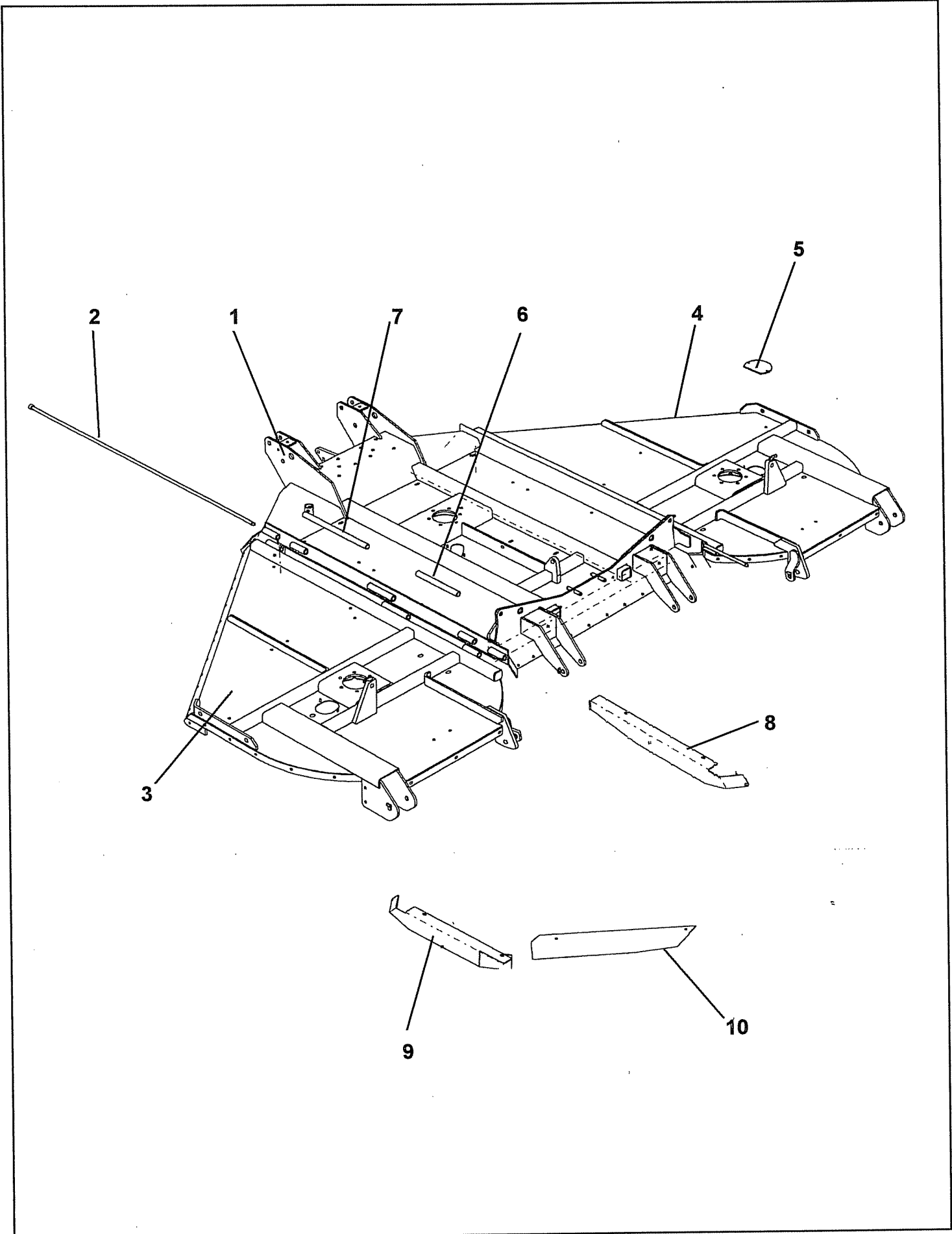

REF	PART NO	DESCRIPTION	QTY
1048501 MAINFRAME & WINGS			
01	45182.01	DECK - CENTRE W/ASSK	1
02	45221.01	PIN-HINGE W/ASSY *P*	2
03	45225.01	WING - LH W/ASSY	1
04	45225.02	WING - RH W/ASSY	1
05	45228.01	COVER PLATE	3
06	45257.01	SPACER-HINGE SHORT	2
07	45257.02	SPACER-HINGE LONG	2
08	45315.02	BAFFLE LH	1
09	45315.05	BAFFLE RH	1
10	45315.06	CENTRE BAFFLE	1
	45956.01M	TENSIONER STRAP (NOT ILLUSTRATED)	1
	05.264.03	SETSCREW M8 X 30MM PLATED	2
	05.264.23	SETSCREW M12 X 30MM PLATED*	6
	05.281.01	FLAT WASHER 8MM PLATED*	6
	05.281.03	FLAT WASHER 12MM PLATED*	10
	05.287.01	SELF-LOCKING NUT M8 PLATED*	8
	05.287.03	SELF-LOCKING NUT M12 PLATED*	6

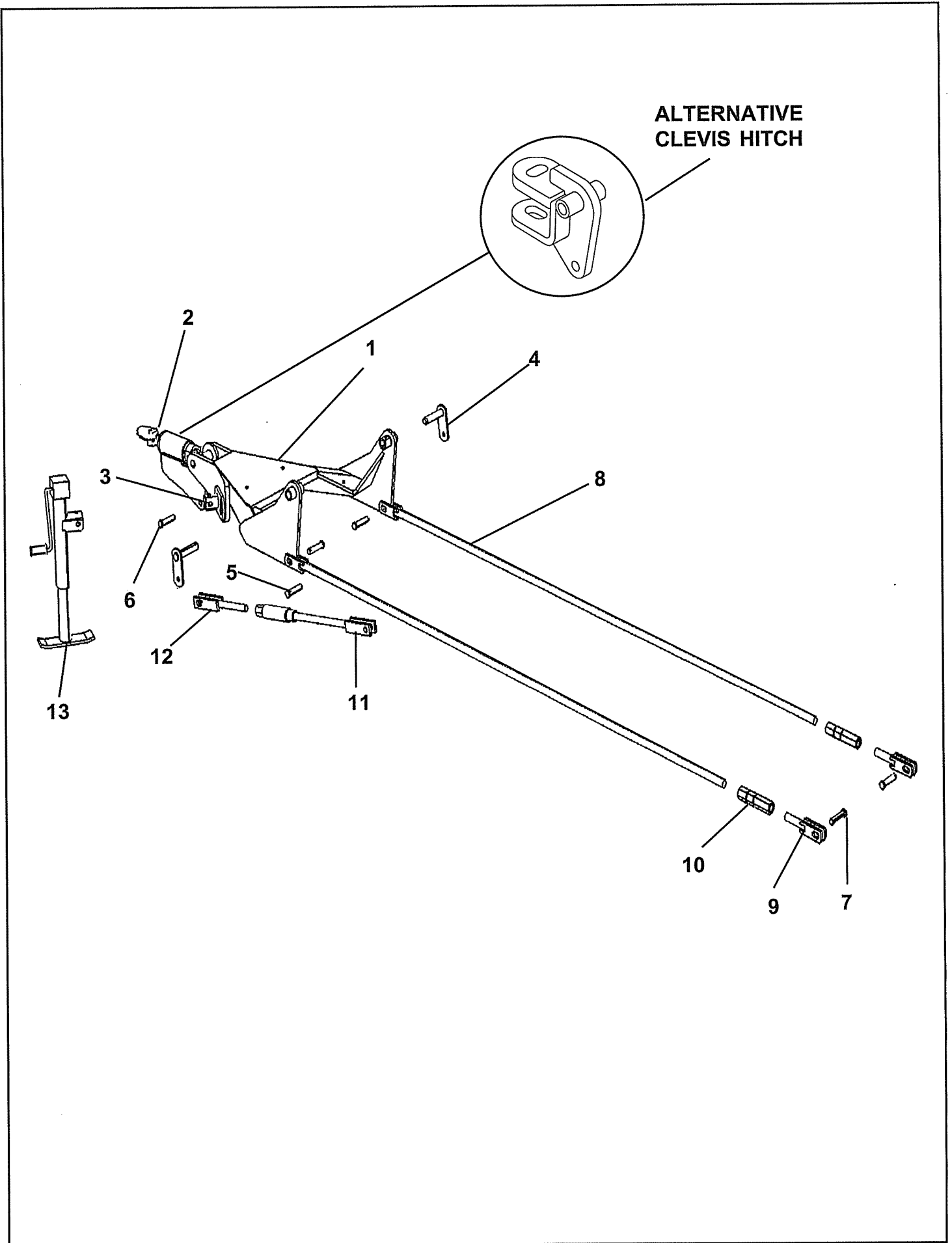

REF	PART NO	DESCRIPTION	QTY
1048502 TONGUE & LEVELLING (PINTEL) 1048522 TONGUE & LEVELLING (CLEVIS)			
01	45203.01	LONG TONGUE W/ASSY	1
02	45235.01	PINTLE HITCH EYE	1
02	45945.01	CLEVIS HITCH	1
02	0211569	BOLT 1" UNF X 7"	1
02	05.295.07	SELF-LOCKING NUT 1"UNF PLATED	1
02	01.070.04	GREASE NIPPLE 1/8"BSP	1
03	45186.01	JACK MOUNT W/ASSY	1
03	00764515	CHAIN-SAFETY TOW 6000 LB	1
04	45185.01	PIN-PIVOT W/ASSY *P*	2
05	45213.01	PIN	1
06	45213.02	PIN	1
07	45213.03	PIN	4
08	45226.01	LEVEL ROD-LONG W/ASSY *P*	2
09	45226.02	LEVEL ROD-SHORT W/ASSY *P*	2
10	45227.01	NUT ADJUSTMENT	2
11	45232.11	CONTROL ROD-LONG W/ASSY	1
12	45232.12	CONTROL ROD W/ASSY *P*	1
13	1048060	JACK ASSEMBLY	1
	0212569	BOLT 1" UNC X 7"	1
	05.255.33	BOLT 3/4"UNC X 2.1/2"PLATED	1
	05.255.37	BOLT 3/4"UNC X 4" PLATED	1
	05.264.25	SETSCREW M12 X 40MM PLATED*	2
	05.281.04	FLAT WASHER 16MM PLATED*	1
	05.281.05	FLAT WASHER 20MM PLATED	4
	05.287.03	SELF-LOCKING NUT M12 PLATED*	2
	05.287.04	SELF-LOCKING NUT M16 PLATED*	2
	05.289.08	NUT 1"UNC	2
	05.291.36	BOLT M16 X 55 PLATED	2
	30.070.62	NUT, THIN M24 Z/P	3
	9501326	SPLIT PIN 5DIA X 32MM	6

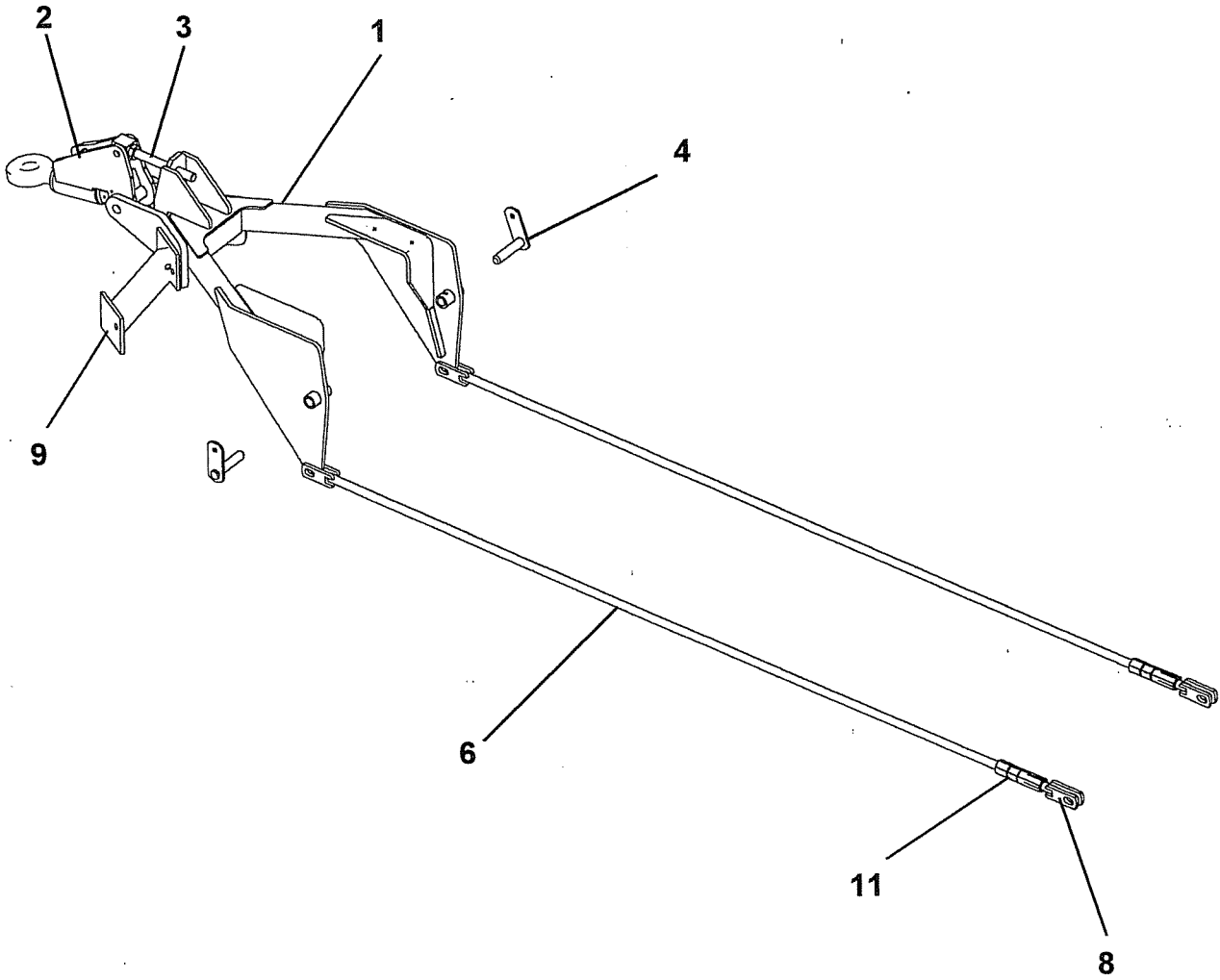

REF	PART NO	DESCRIPTION	QTY
1048512 TONGUE & LEVELLING – HIGH HITCH			
01	45203.02	TONGUE – HIGH HITCH	1
02	45235.01	PINTLE HITCH EYE (LARGE HOLE)	1
02	45235.03	PINTLE HITCH EYE (SMALL HOLE)	1
02	00764515	CHAIN-SAFETY TOW 6000 LB	1
02	01.070.04	GREASE NIPPLE 1/8" BSP	1
03	45203.03	ADJUSTER ROD	1
04	45185.01	PIVOT PIN	2
05	05.264.23	SETSCREW M12 X 30MM	2
06	45226.01	LEVEL ROD – LONG	2
07	05.286.06	NUT M24	2
08	45226.02	LEVEL ROD – SHORT	2
09	45407.01	JACK ADAPTOR	1
10	05.291.36	BOLT M16 X 55MM	4
11	45227.01	NUT – ADJUSTMENT	2
12	05.286.04	NUT M16	4
13	1048060	JACK ASSY. (NOT ILLUSTRATED)	1
	0100106	FLAT WASHER 5/8"	4
	0100107	FLAT WASHER 3/4"	4
	0211569	BOLT 1" UNF X 7"	1
	9143006	M12 PHILIDAS NUT	2
16	05.295.07	NUT 1" UNF SELF LOCKING	1

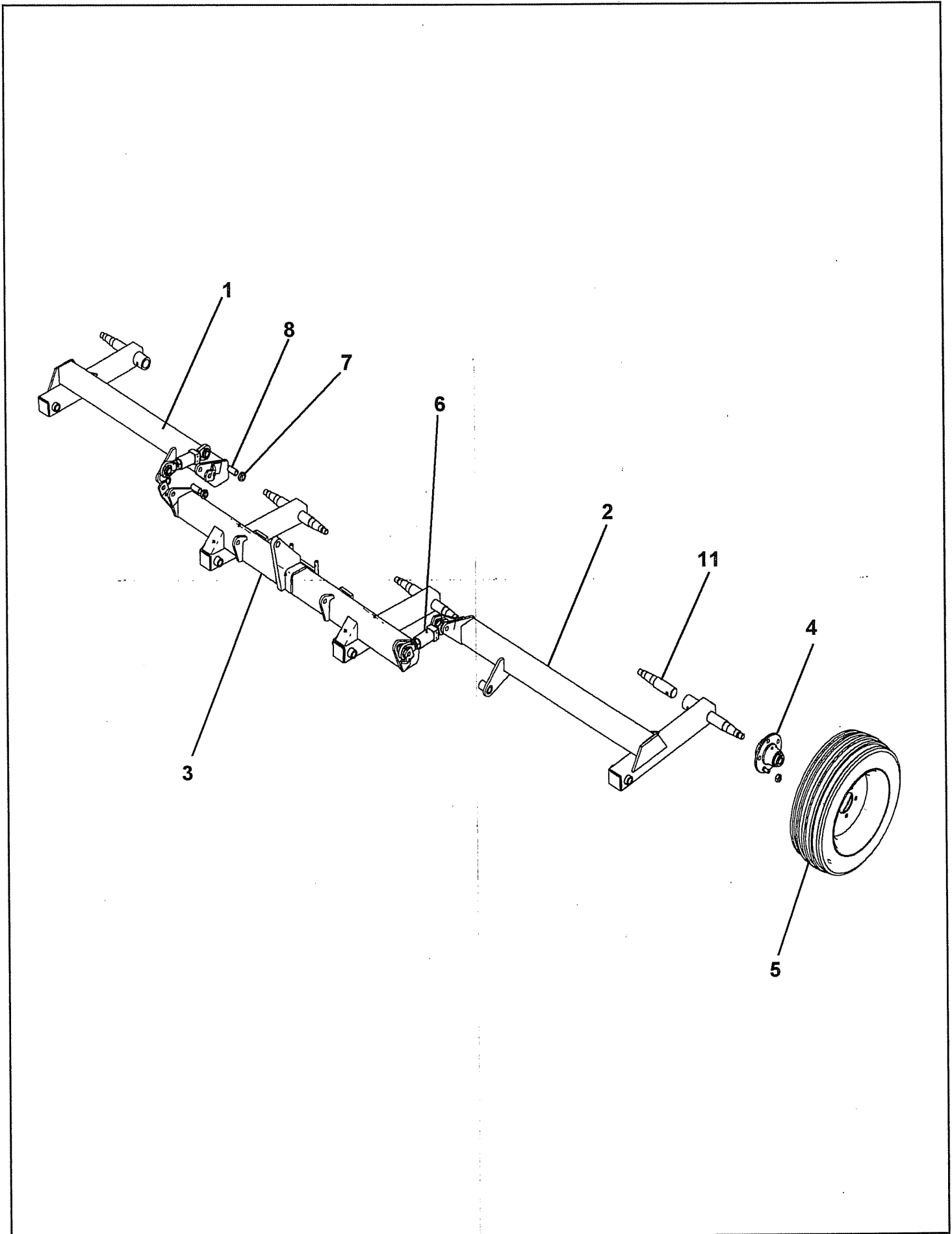

REF	PART NO	DESCRIPTION	QTY
1048503 WHEELS HUBS & AXLES			
01	45195.28	AXLE RH WING W/ASSY	1
02	45195.27	AXLE LH WING W/ASSY	1
03	45195.29	AXLE CENTRE W/ASSY	1
04	1048020	HUB ASSEMBLY C/W BEARING	6
05	1048038AP	EUR SPEC WHEEL/TYRE TO FIT	6
06	00763449	CONTROL ROD ASSEMBLY	2
07	1048010	SPACER	4
08	45184.01	SPACER TUBE	4
09	45410.01	CHOCK RH (NOT ILLUSTRATED)	1
10	45410.02	CHOCK LH (NOT ILLUSTRATED)	1
	0212609	BOLT 1" UNC X 7.1/2"	2
	05.255.37	BOLT 3/4"UNC X 4" PLATED	4
	05.255.40	BOLT 1" UNC X 5" PLATED	2
	05.296.08	SELF-LOCKING NUT 1"UNC	8
	05.964.01	SPRING COTTER 3.6MM DIA	2

1048519 - 8 WHEEL CONVERSION KIT

11	45195.57	CONVERSION AXLE	2
	1048020	HUB ASSEMBLY	2
	1048038AP	WHEEL & TYRE	2
	9213166	BOLT M12 X 80	2
	9143006	CLEVELOK NUT M12	2

NOTE:

IT IS RECOMMENDED THAT THE CONVERSION AXLES ARE WELDED INTO THE SOCKETS PROVIDED ON THE STANDARD AXLE FABRICATIONS.

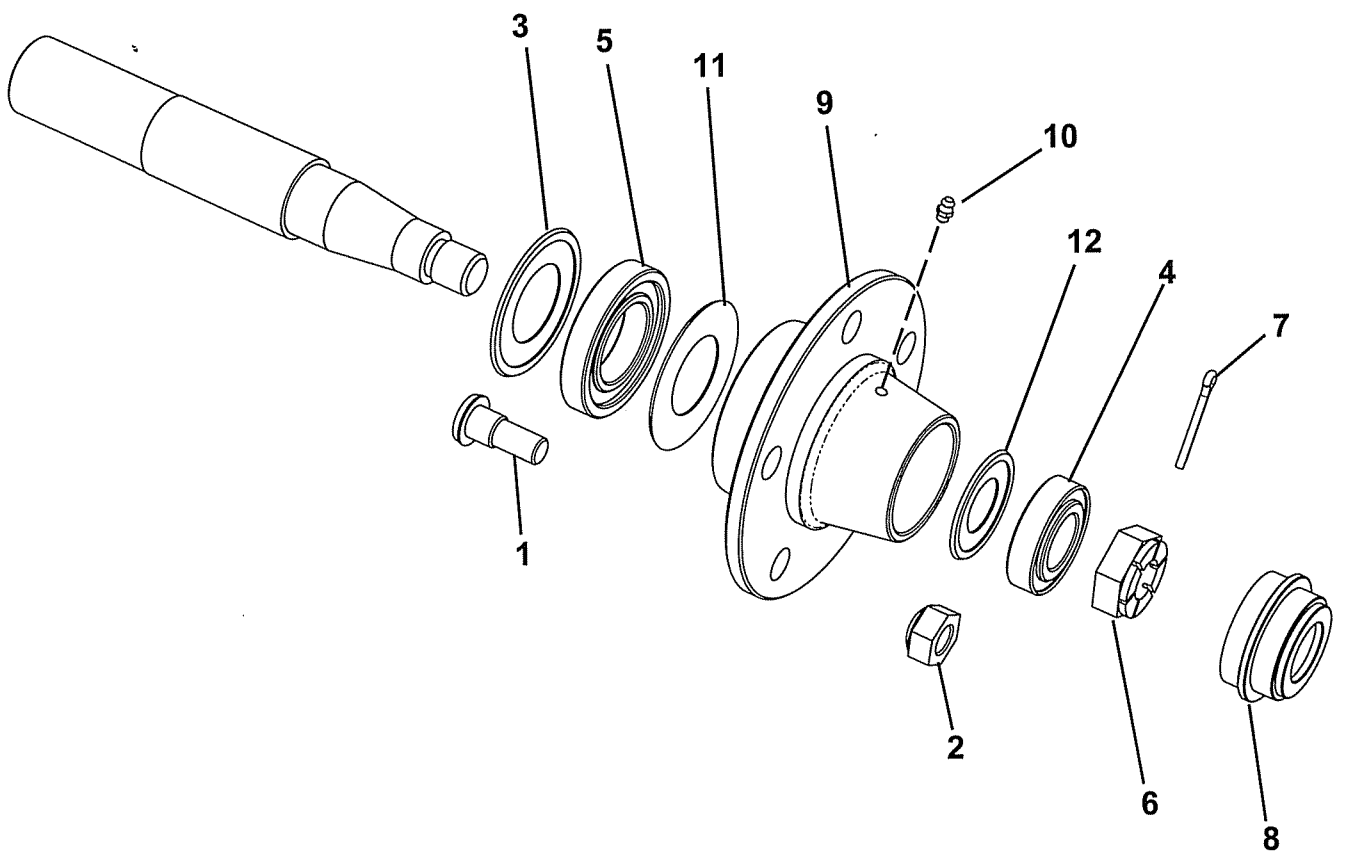

REF	PART NO	DESCRIPTION	QTY
1048020 HUB ASSEMBLY C/W BEARING			
01	1048021	STUD	0
02	1048022	NUT	0
03	1048023	OILSEAL	0
04	1048024	OUTER BEARING	0
05	1048025	INNER BEARING	0
06	1048026	NUT	0
07	1048027	SPLIT PIN	0
08	1048028	DUST CAP	0
09	1048029	HUB	0
10	1048030	GREASE NIPPLE	0
11	1048031	SHIELD	0
12	1048032	SHIELD	0

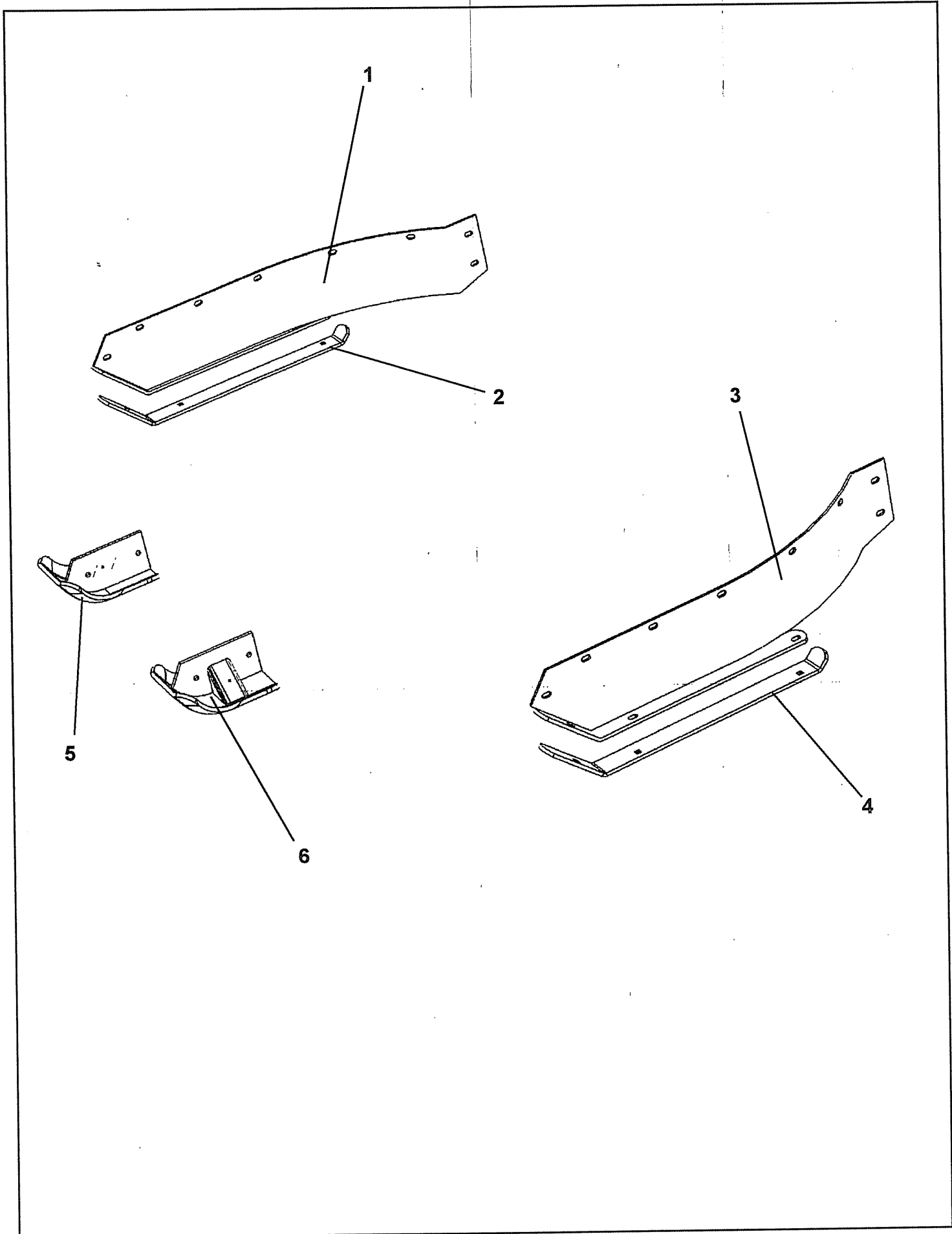

REF	PART NO	DESCRIPTION	QTY
1048505 SIDE SKIRTS & SKIDS			
01	45238.02	SIDE SKIRT W/ASSY RH	1
02	45238.04	SKID SHOE RH	1
03	45238.01	SIDE SKIRT W/ASSY LH	1
04	45238.03	SKID SHOE LH	1
05	45239.02	SKID SHOE W/ASSY RH	1
06	45239.01	SKID SHOE W/ASSY LH	1
	0142004	NUT SELF LOCK 7/16" UNC	6
	05.264.23	SETSCREW M12 X 30MM PLATED*	8
	05.264.25	SETSCREW M12 X 40MM PLATED*	16
	05.281.03	FLAT WASHER 12MM PLATED*	26
	05.287.03	SELF-LOCKING NUT M12 PLATED*	24
	6012034	PLOUGH BOLT 7/16" UNC	6

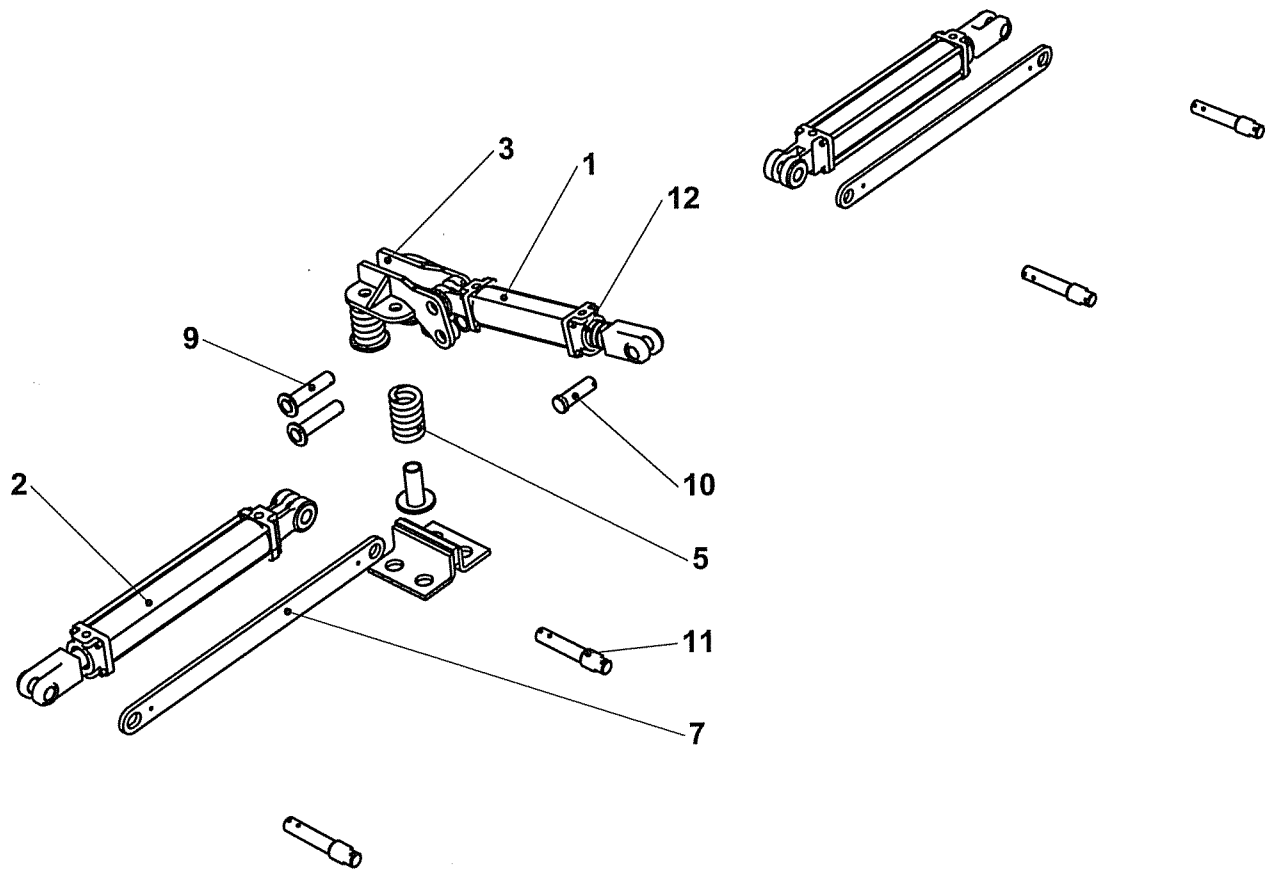

REF	PART NO	DESCRIPTION	QTY
1048506 RAM ASSY'S & FIXINGS			
01	8727A	RAM – LIFT ▲	1
02	8728A	RAM – WING ▲	2
03	45200.01	BRACKET-UPPER SPRING	1
04	45200.02	BRACKET-LOWER SPRING	1
05	371063A	SPRING	4
06	45246.01	SPRING GUIDE	4
07	45201.01	TRANSPORTER BAR	2
09	45214.01	PIN-BASE END RAM *P*	2
10	45217.01	PIN-AXLE LIFT RAM	1
11	45163.01	PIN-WING RAM	4
12	00755234	CONTROL SPACER KIT	1
	0212527	BOLT 3/4" UNC X 6.1/2"	4
	05.281.05	FLAT WASHER 20MM PLATED	4
	05.284.14	SPLIT COTTER 5MM X 40MM	11
	05.296.07	SELF-LOCKING NUT 3/4"UNC PLATE	4
	05.964.01	SPRING COTTER 3.6MM DIA	10
▲	00774760	SEAL KIT FOR 8727A & 8728A RAMS	0

NOTE : FOR DETAILS OF WEBBING TRANSPORT STRAP SEE PAGE 2 - 2

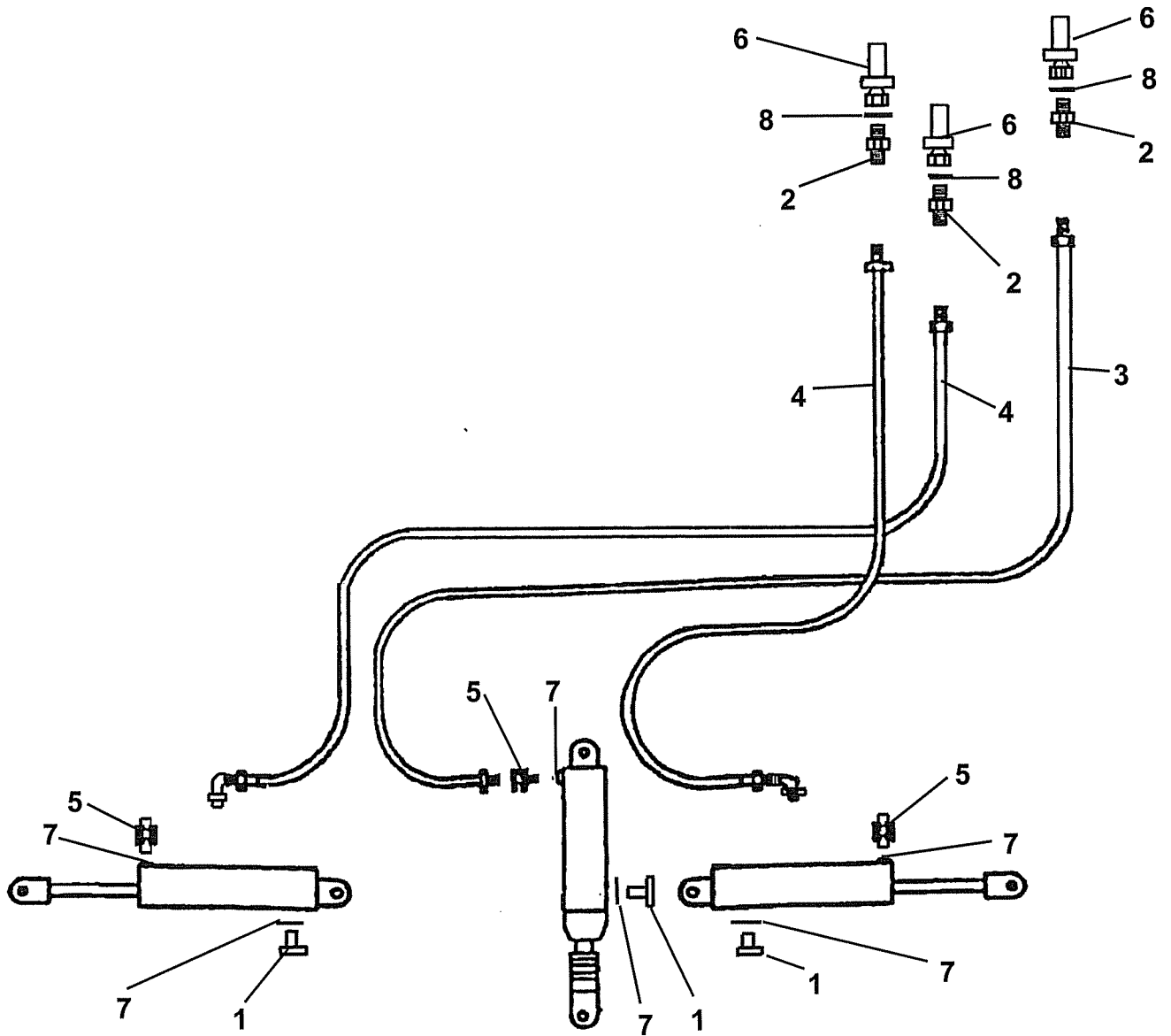

REF	PART NO	DESCRIPTION	QTY
1048510 HYDRAULIC FIT'GS & HOSES			
01	00762114	BREATHER	3
02	8124064	RESTRICTOR 1/2" BSP X 3/8" BSP - 1.15mm dia	3
03	10.003.62	HOSE 3/8" BSP FS/FS X 5200	1
04	10.004.71	HOSE 3/8" BSP FS/F90 X 6100	2
05	8581170	3/8 BSP CONED / 3/4 JIC	3
06	8590074	1'2" BSP QUICK RELEASE	3
07	8600908	O RING GASKET 3/4"UNF	6
08	8650104	1/2" BSP BONDED SEAL PP45D *	3

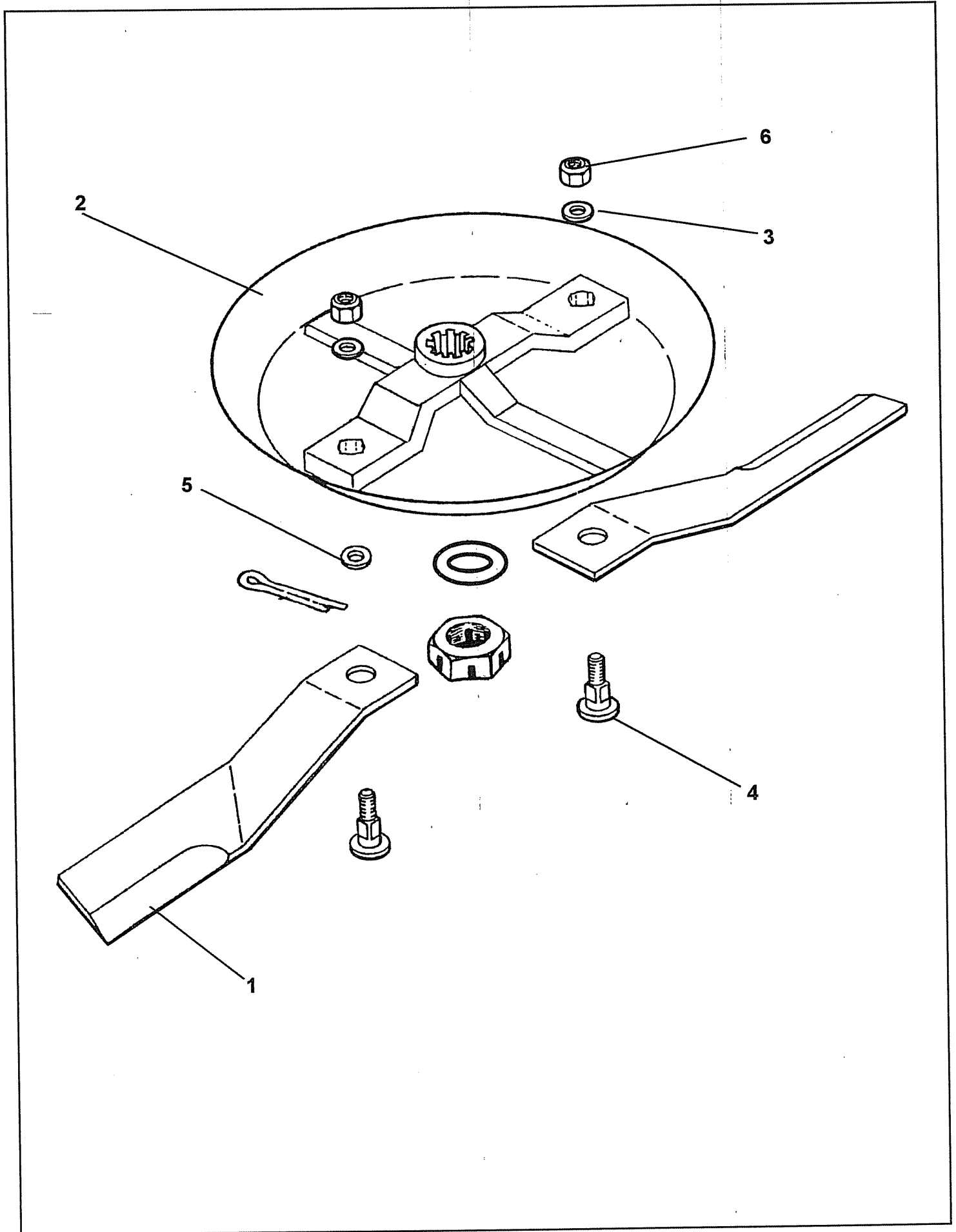

REF	PART NO	DESCRIPTION	QTY
1048509 BLADES & PAN			
1	00764663	BLADE - WING LH	2
1	00764664	BLADE - WING RH	2
1	00764668	BLADE - CENTRE.	2
2	00771591	BLADEPAN WLDMNT	3
3	0656150200	WASHER	6
4	571044	BOLT	6
5	571045	SHOULDER BOLT WASHER	6
6	5GL16140	LOCK NUT	6

REF	PART NO	DESCRIPTION	QTY
1048265 SHREDDER BLADE			
01	00771594	BLADE BAR W/ASSY - S/N 13831	3
02	8588	BLADES PAIR -.CENTRE	2
02	8589	BLADES PAIR – WING LH	2
02	8590	BLADES PAIR – WING RH	2
03	00763253	BLADE BUSHING	12
04	8279	TOP BLADE (WING)	4
04	8280	TOP BLADE (CENTRE)	2
05	7AH8141436	BOLT	6
06	00750226	LOCKNUT	6

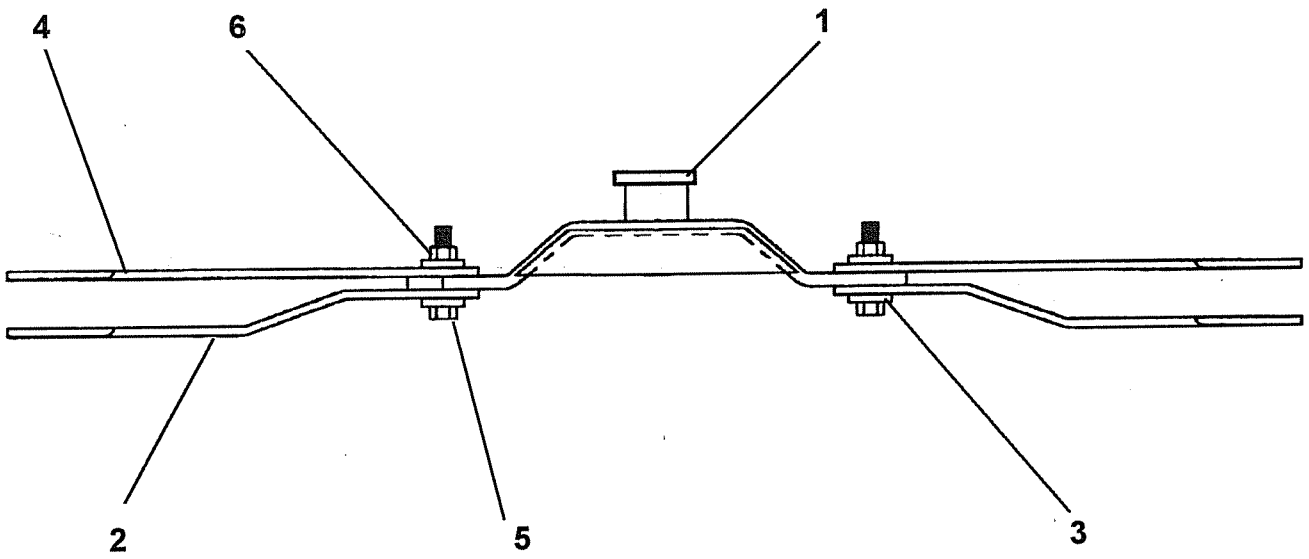

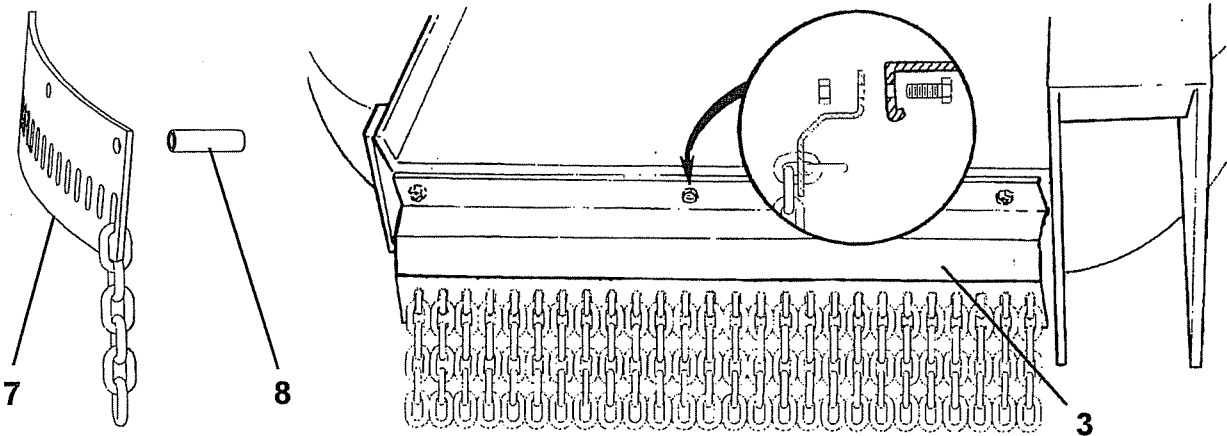
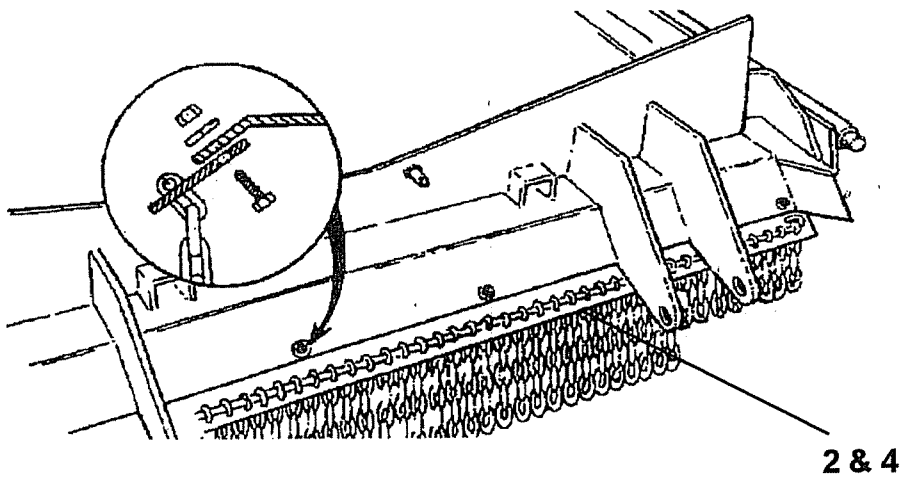
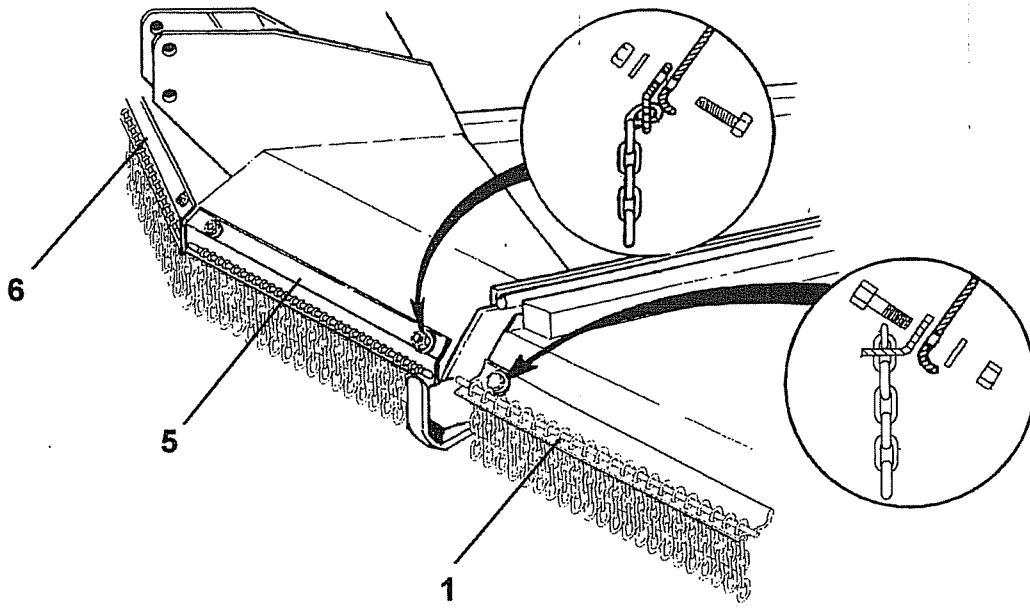

REF	PART NO	DESCRIPTION	QTY
1048504 CHAIN GUARDS			
01	1048401	GUARD ASSY-WING FRONT	2
02	1048402	GUARD ASSY-CENTRE REAR	1
03	1048403	GUARD ASSY-WING REAR	2
04	1048404	GUARD ASSY-CENTRE FRONT	1
05	1048405	GUARD ASSY-CENTRE FRONT LH	1
06	1048406	GUARD ASSY-CENTRE FRONT RH	1
07	1048407	GUARD ASSY-WING REAR INSIDE	2
08	45176.01	SPACER PIPE	6
	05.264.23	SETSCREW M12 X 30MM PLATED*	27
	05.264.25	SETSCREW M12 X 40MM PLATED*	6
	05.281.03	FLAT WASHER 12MM PLATED*	33
	05.287.03	SELF-LOCKING NUT M12 PLATED*	39
	05.292.22	BOLT M12 X 90MM PLATED*	6

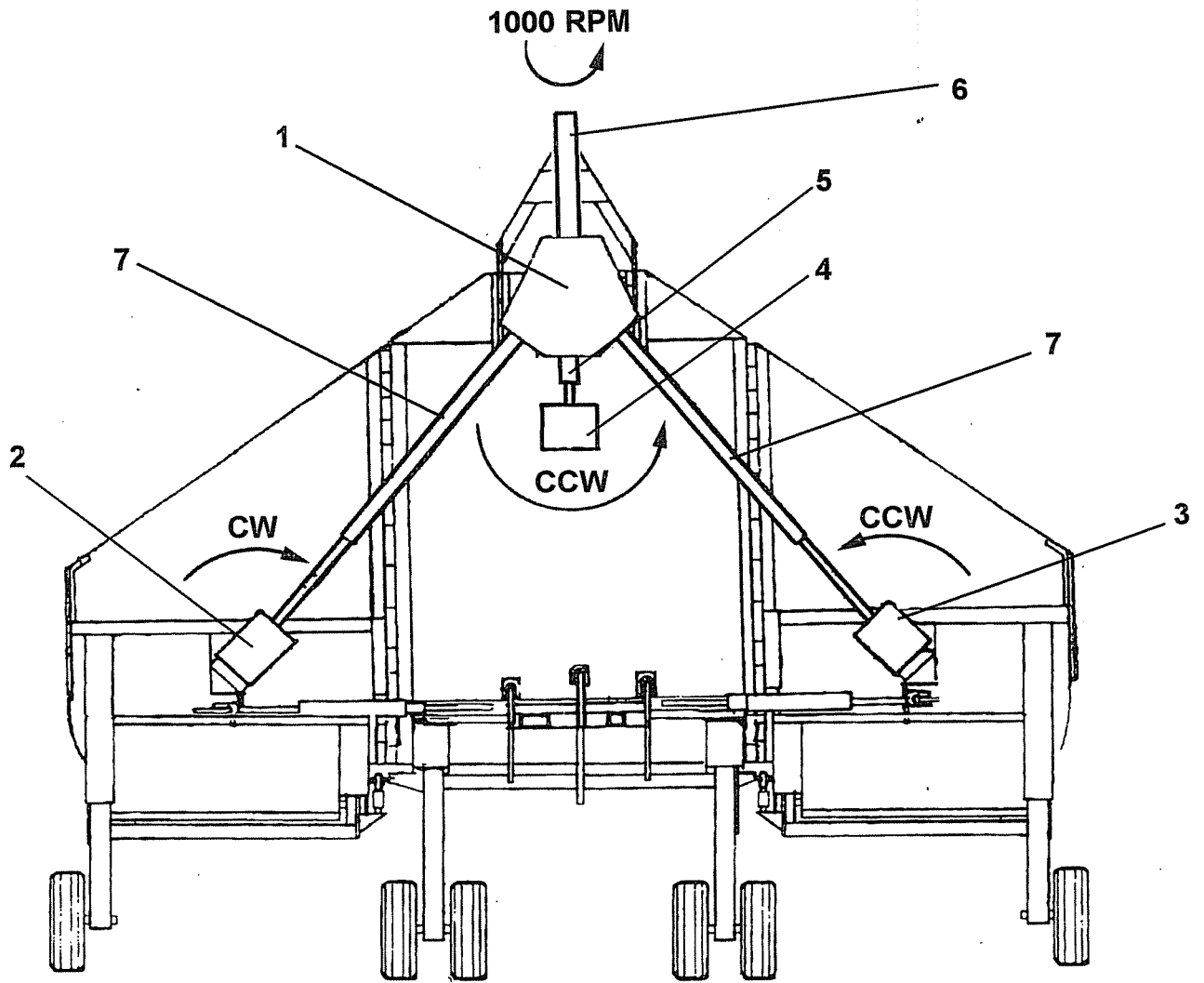

REF	PART NO	DESCRIPTION	QTY
1048507 GEARBOXES & SHAFTS			
01	00769116P	GEARBOX - DIVIDER 1000 RPM	1
02	00769918P	GEARBOX AG100 1:1.21 (LEFT WING)	1
03	00769921P	GEARBOX, AG100 1:1.21 SU (RIGHT WING)	1
04	00769924P	GEARBOX-AG100 1.21:1:RD (CENTRE)	1
05	00775340	PTO SHAFT INTERMEDIATE	1
06	1048057*	PTO SHAFT MAIN	1
07	1048055	PTO SHAFT WING	2
	05.252.35	BOLT 5/8"UNF X 2.1/4"PLATED	18
	05.256.34	SETSCREW 5/8"UNC X1.1/2"PLATED	4
	05.281.04	FLAT WASHER 16MM PLATED*	4
	05.282.03	SPRING WASHER 12MM PLATED*	4
	05.295.05	S. LOCKING NUT 5/8"UNF PLATED	18
*1048058	ALTERNATIVE MAIN PTO SHAFT FOR 1-3/8" X 6 SPLINE (CV) FOR TRACTOR :- (INPUT RPM TO BE 1000 RPM)		

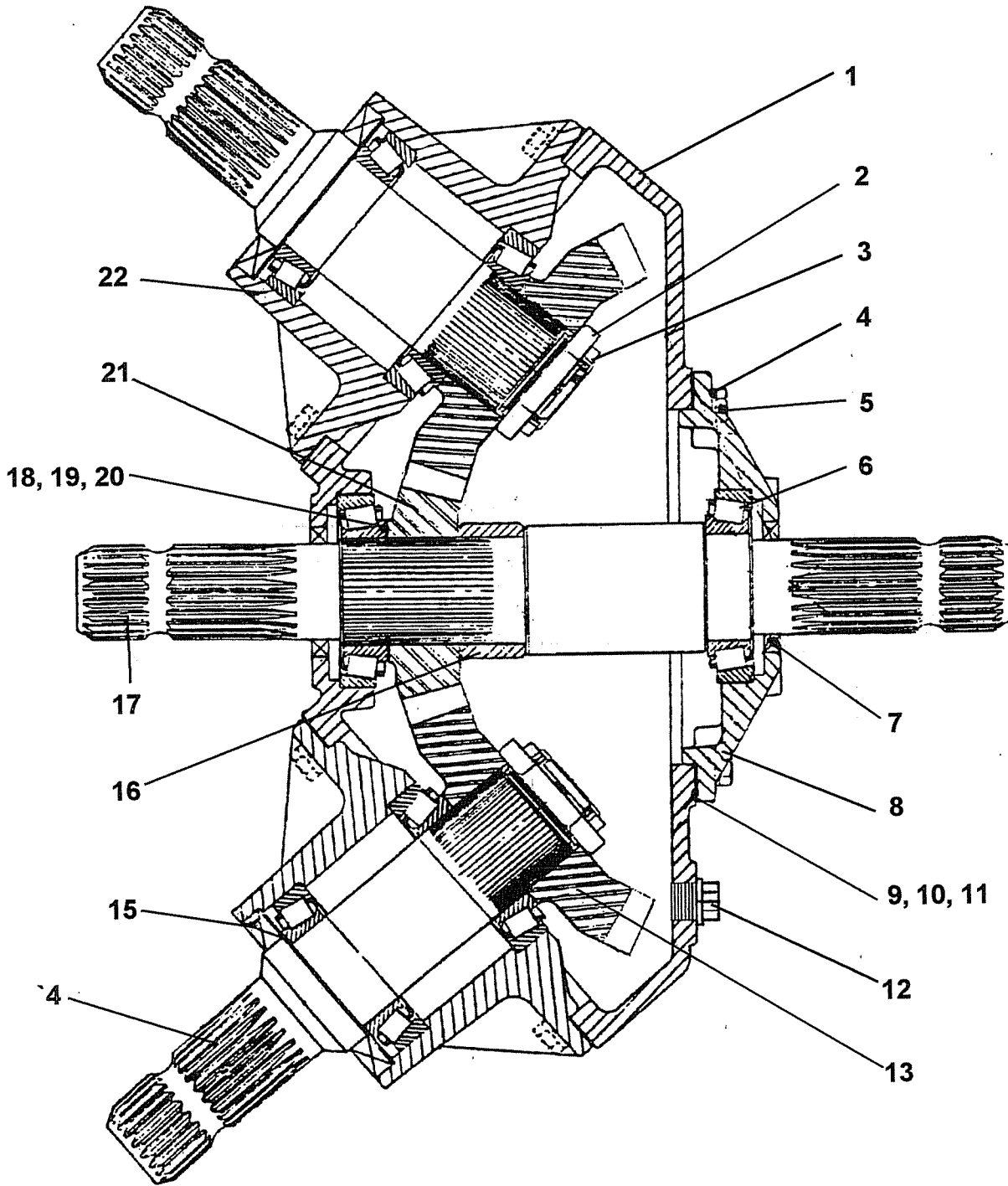

REF	PART NO	QTY.	DESCRIPTION
00769116P DIVIDER GEARBOX ASSEMBLY			
1	00769162	1	Housing
2	00762121	2	Bearing Adj. Nut
3	00026200	2	Cotter Pin
4	00755954	24	Lockwasher
5	00758659	24	Cap Screw
6	00755628	6	Bearing
7	00758653	2	Seal
8	00762128	1	Input Cap
9	00758646	var	Gasket 0.1
10	00758647	var	Gasket 0.25
11	00758648	var	Gasket 0.5
12	00762123	1	Plug
13	00769159	2	Gear 26 Tooth
14	00762522	2	Horz. Output Shaft
15	00762521	2	Seal
16	00758657	1	Spacer
17	00769163	1	Input Shaft
18	00758667	var	Shim 0.3
19	00758666	var	Shim 0.4
20	00758668	var	Shim 0.4
21	00769158	1	Gear 20 Tooth
22	00762520	2	Horz. Hub Cap
23	00762114	1	Pipe Plug Vented (not shown)

LEFT WING - 00769918P
CCW INPUT - CW OUTPUT

CENTRE SECTION - 00769924P
CW INPUT - CCW OUTPUT

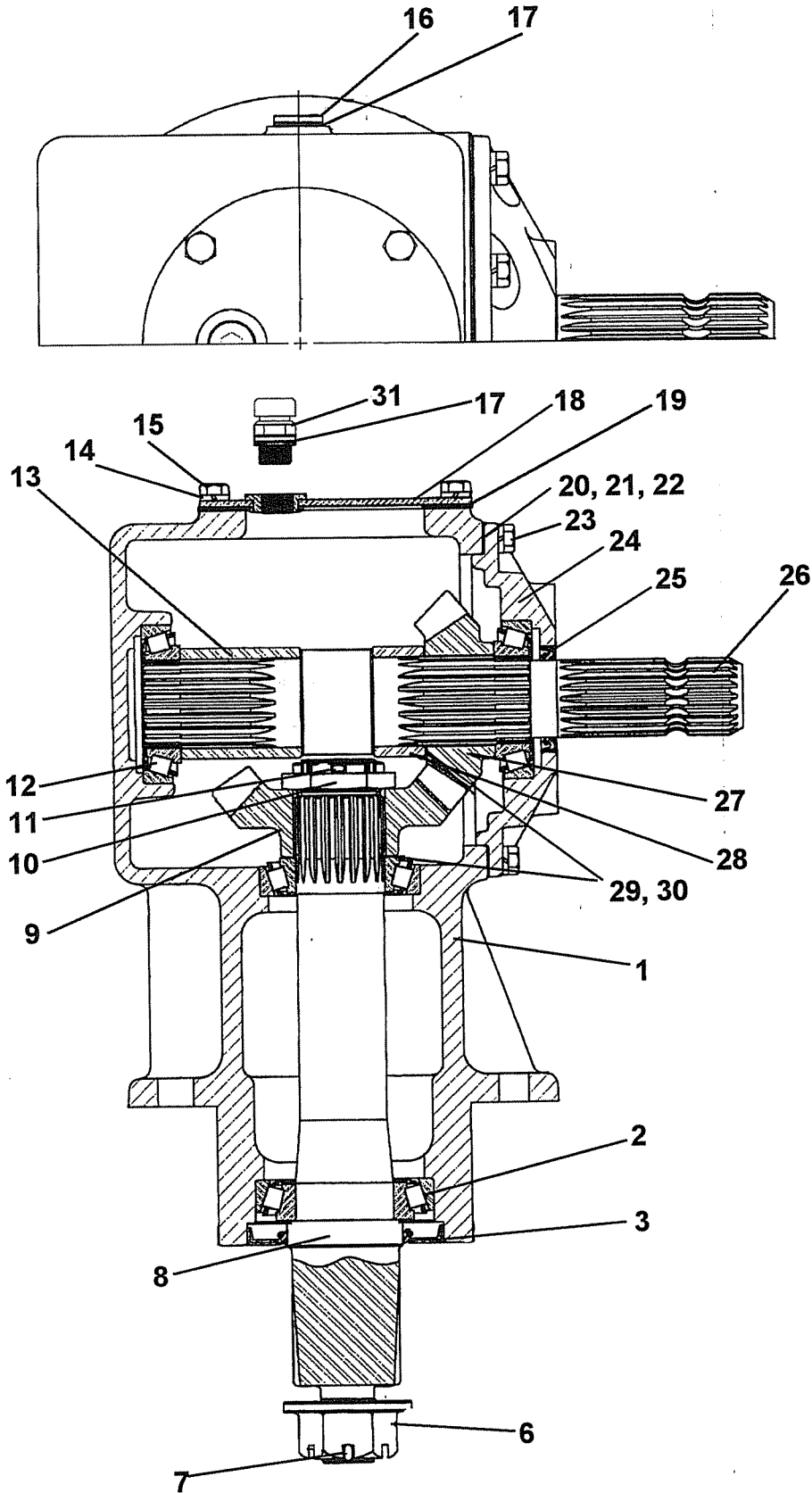

LEFT WING - 00769918P
CCW INPUT - CW OUTPUT

CENTRE SECTION - 00769924P
CW INPUT - CCW OUTPUT

ITEM	PART NO.	QTY	DESCRIPTION
1	00770724	1	Housing
2	00770725	1	Bearing Assembly
3	00770726	1	Oil Seal
6	00771226	1	Flange Nut Slot
7	01422502	1	Cotter Pin
8	00770728	1	Vertical Output Shaft
9	00770738	1	14 Tooth Gear (00769918 Gearbox)
	00770739	1	17 Tooth Gear (00769924 Gearbox)
10	00762121	1	Nut Met Slot
11	00606000	1	Cotter Pin
12	00755628	3	Bearing Assembly
13	00770731	1	Input Shaft Spacer
14	00766083	12	Lockwasher
15	00754338	4	Bolt
16	00762517	1	Plug Socket Head
17	00769321	2	Sealing Washer
18	00770732	1	Inspection Cover
19	00770733	1	Inspection Cover Gasket
20	00758646	A/R	Shim, Adjustment (0.10)
21	00758647	A/R	Shim, Adjustment (0.25)
22	00758648	A/R	Shim, Adjustment (0.50)
23	00765905	8	Bolt
24	00770734	1	Input Cap
25	00758653	1	Seal
26	00770735	1	Input Shaft
27	00770739	1	17 Tooth Gear (00769918 Gearbox)
	00770738	1	14 Tooth Gear (00769924 Gearbox)
28	00758657	1	Input Shaft Spacer
29	00758667	A/R	Shim (0.30)
30	00758668	A/R	Shim (0.50)
31	00762114	1	Pressure Relief Valve

RIGHT WING - 00769921P
CW INPUT - CW OUTPUT

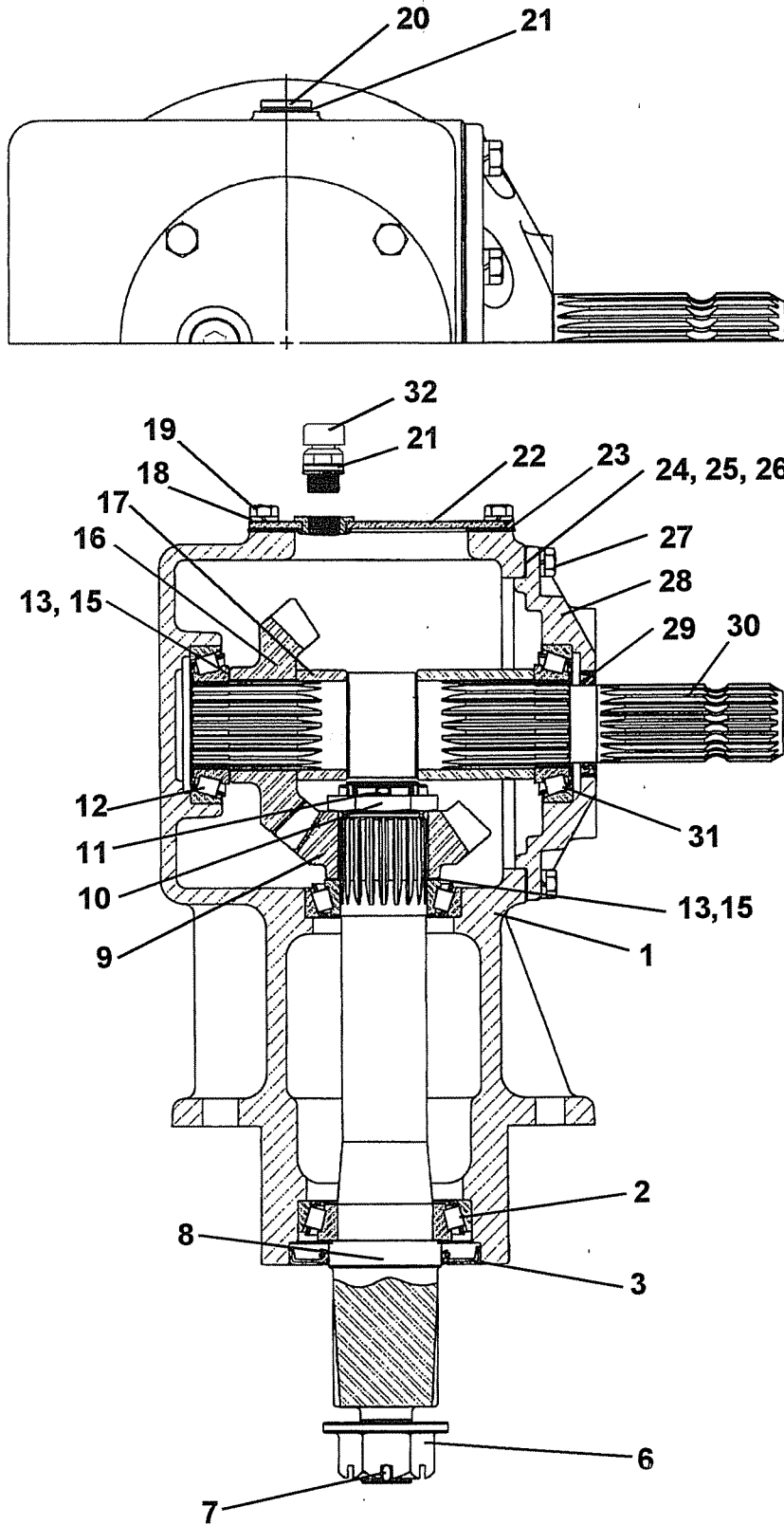

**RIGHT WING - 00769921P
CW INPUT - CW OUTPUT**

ITEM	PART NO.	QTY.	DESCRIPTION
1	00770724	1	Housing
2	00770725	1	Bearing Assembly
3	00770726	1	Oil Seal
6	00771226	1	Flange Nut
7	01422502	1	Cotter Pin
8	00770728	1	Vertical Output Shaft
9	00770738	1	14 Tooth Gear
10	00762121	1	Nut Met Slot
11	00606000	1	Cotter Pin
12	00755628	3	Bearing Assembly
13	00758667	A/R	Shim (0.30)
15	00758668	A/R	Shim (0.50)
16	00770739	1	17 Tooth Gear
17	00758657	1	Input Shaft Spacer
18	00766083	12	Lockwasher
19	00754338	4	Bolt
20	00762517	1	Plug Socket Head
21	00769321	2	Sealing Washer
22	00770732	1	Inspection Cover
23	00770733	1	Inspection Cover Gasket
24	00758646	A/R	Shim, Adjustment (0.10)
25	00758647	A/R	Shim, Adjustment (0.25)
26	00758648	A/R	Shim, Adjustment (0.50)
27	00765905	8	Bolt
28	00770734	1	Input Cap
29	00758653	1	Seal
30	00770735	1	Input Shaft
31	00770731	1	Input Shaft Spacer
32	00762114	1	Pressure Relief Valve Plug

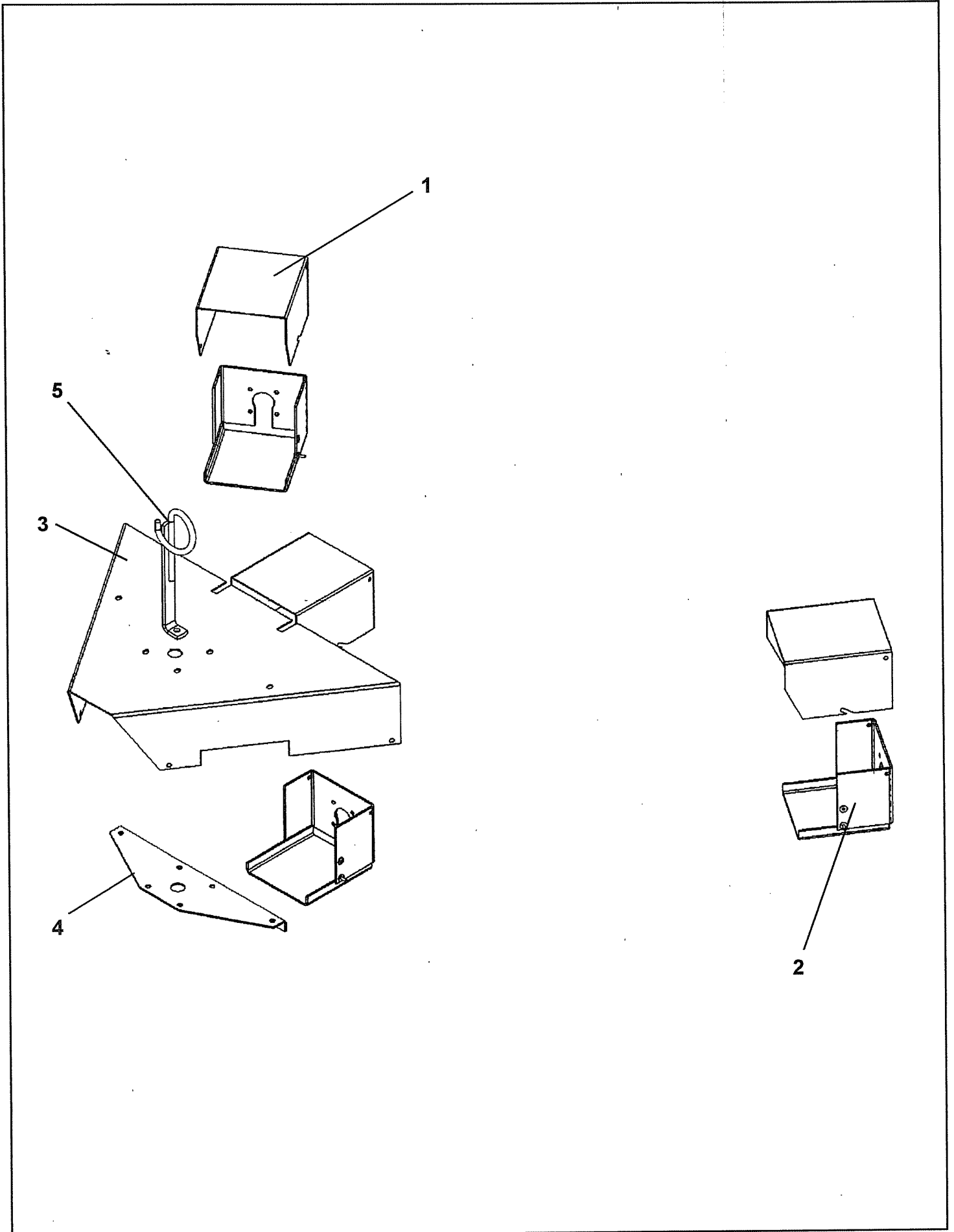

REF	PART NO	DESCRIPTION	QTY
1048508 GUARDS - DRIVELINE			
01	45183.01	GUARD	3
02	45187.01	GEARBOX GUARD BRACKET	3
03	45231.01	GUARD DIVIDER	1
04	45231.02	GUARD STIFFENER	1
05	45245.01	HOSE BRACKET SUPPORT	1
06	45245.02	HOSE BRACKET (NOT ILLUSTRATED)	1
	0100202	SPRING WASHER 5/16".BZP	6
	0100205	SPRING WASHER 1/2"	6
	0111001	NUT PLAIN 1/4" UNF	3
	0312062	SETSCREW 5/16" UNC X 3/4"	6
	05.256.22	SETSCREW 1/2" UNC X 1"PLATED*	6
	05.264.13	SETSCREW M10 X 30MM PLATED*	2
	05.264.35	SETSCREW M16 X 40MM PLATED	1
	05.281.02	FLT WASHER 10MM PLATED FORM C*	2
	05.281.03	FLAT WASHER 12MM PLATED*	6
	05.281.10	FLAT WASHER 6MM PLATED*	3
	05.282.07	SPRING WASHER 6MM PLATED*	3
	05.287.02	SELF-LOCKING NUT M10 PLATED*	2
	05.287.04	SELF-LOCKING NUT M16 PLATED*	1

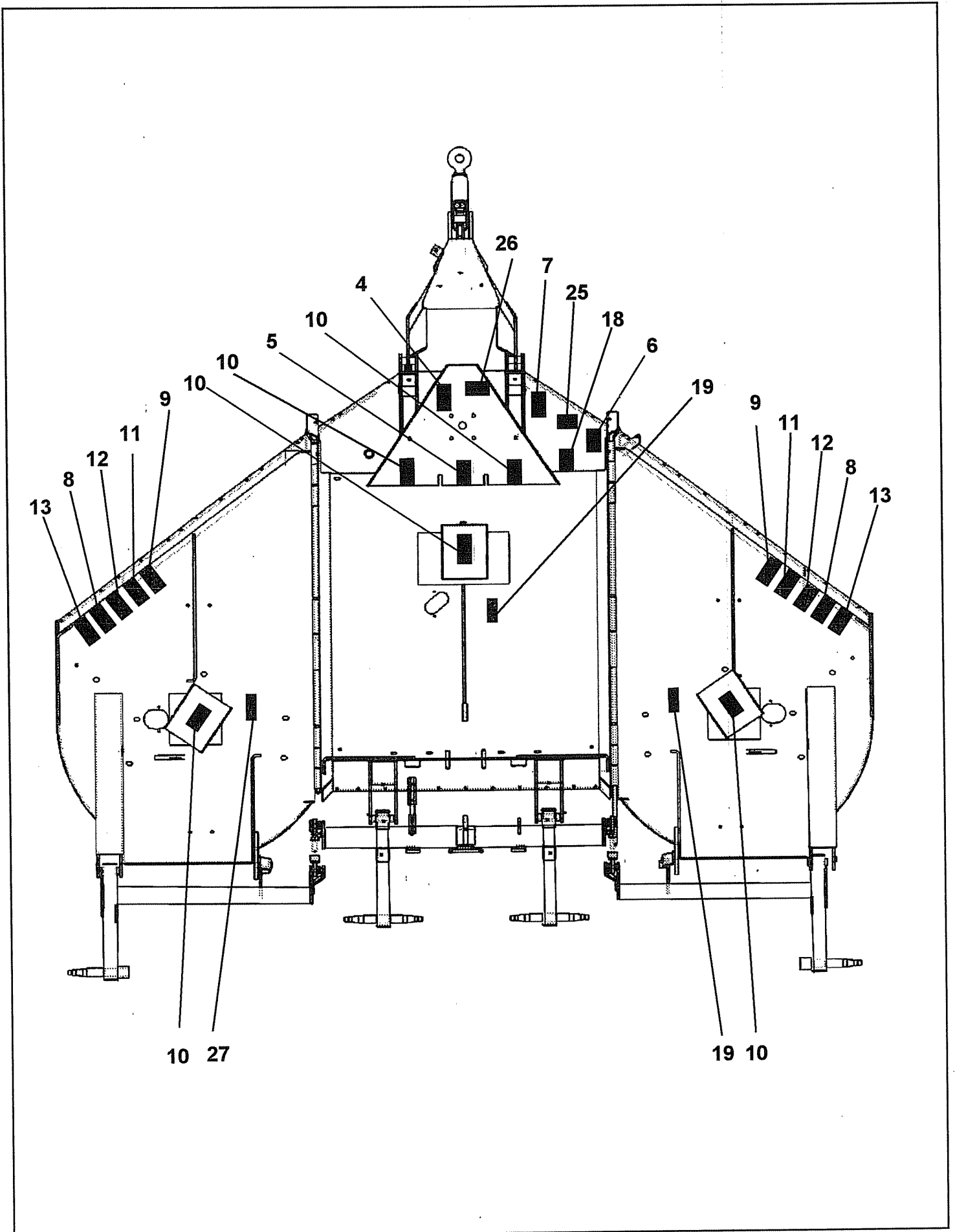

REF	PART NO	DESCRIPTION	QTY
1048514 DECAL KIT BOMFORD			
01	09.810.01	DECAL-GREASE (8 HOURS)	4
02	09.810.02	DECAL-GREASE (40 HOURS)	4
03	09.810.05	DECAL - OIL LEVEL	3
04	09.811.05	DECAL - MAX PTO SPEED 1000 ACW	1
05	09.821.07	DECAL - RESIDUAL PRESSURE	1
06	09.821.10	DECAL - KEEP NUTS TIGHT	1
07	09.821.01	DECAL - READ INSTRUCTION BOOK	1
08	09.821.18	DECAL - THROWN DEBRIS	2
09	09.821.19	DECAL - ROTARY HEAD DANGER	2
10	09.821.20	DECAL - SHAFT ENTANGLEMENT	5
11	09.821.21	DECAL - FALLING WING	2
12	09.821.22	DECAL - UNBLOCK HEAD(ROTARY)	2
13	09.821.25	DECAL - RAISED WING DANGER	2
14	09.843.07	DECAL - LIFT POINT 2000 KG	4
16	09.980.58	DECAL - CUTLASS 460	2
18	00763613	DECAL - SLIP CLUTCH ADJUSTMENT	1
19	D137	DECAL - BLADE CCW ROTATION	2
23	41712.01	DECAL - BOMFORD	2
25	05.227.01	HAMMER DRIVE SCREW NO.6X3/8"	2
25	05.774.07	SERIAL NO. PLATE BOMFORDTURNER	1
26	D102	DECAL - PTO 5FT TO HI	1
27	D138	DECAL - BLADE CW ROTATION	1
28	7560093	ADHESIVE REFLECTOR	4

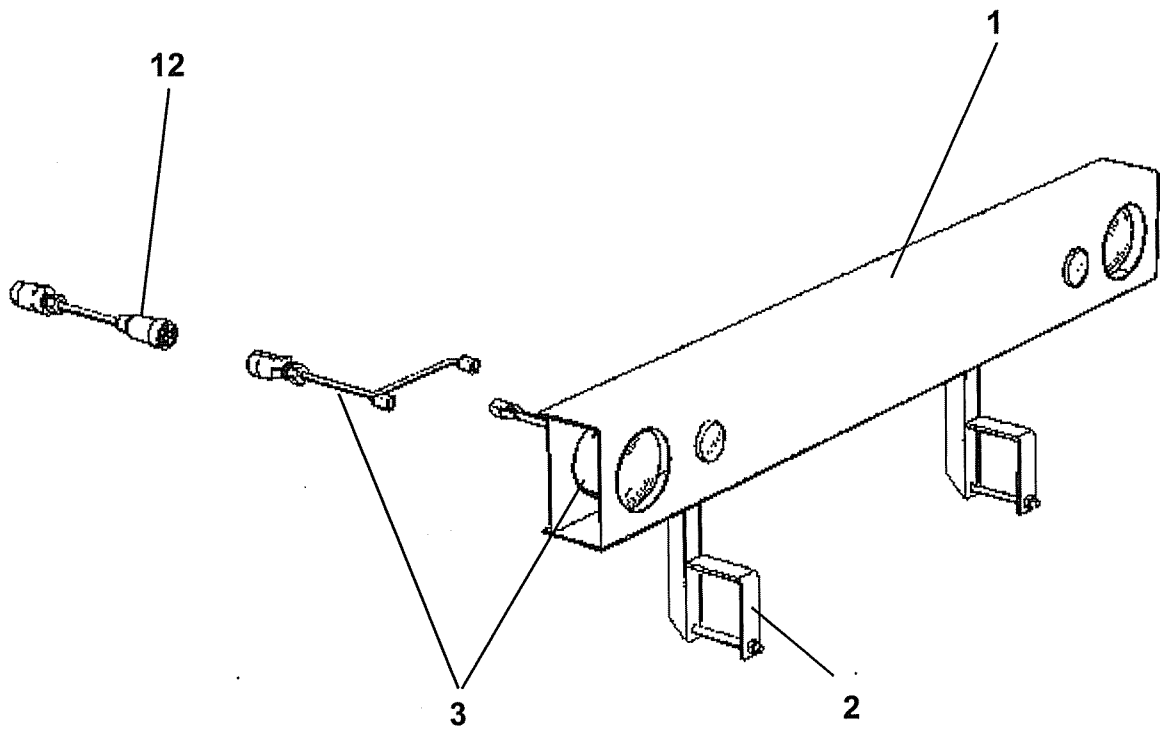

REF	PART NO	DESCRIPTION	QTY
77.077.01 LIGHT BAR ASSY			
01	05.287.02	SELF-LOCKING NUT M10 PLATED*	4
01	05.291.17	BOLT M10 X 60MM PLATED	4
01	45577.01	LIGHT BAR (QUITTE)	1
02	05.287.03	SELF-LOCKING NUT M12 PLATED*	2
02	05.292.26	BOLT M12 X 130MM PLATED	2
02	45558.02	BRACKET	2
03	45662.01	LIGHT KIT	1
	45600.01	EXTENSION LOOM X 3000 LONG	1